SCRAP BOOK

Miss Gene Hoyo
336 Front St.
Chicopee, Mass.

CHICOPEE NEWLYWEDS

Mrs J. LaValley



(Brown's Studio)
Mrs Joseph LaValley is the former May E. Sharp of Front street, Chicopee.



[Brown Photo
MRS. MICHAEL KOS
Before her recent marriage was Miss Irene Sharp of Chicopee.



(Photo by Belkin)
Mr and Mrs Theodore Armata, nee Jennie Dzija of Chicopee.

RECENT BRIDE



(Photo by Meyer)
Mrs Ralph N. Rachele, nee Wanda A. Cesarz of Chicopee.



(Photo by Meyer)
Mrs Ralph N. Rachele, nee Wanda Ann Cesarz of West street, Chicopee, and her sister, Miss Alice Cesarz, who served as her maid of honor.



(Photo by Fonfara)
Mrs Raymond Balut, nee Miss Phillis Jamroz of Chicopee.



(Photo by Fonfara)
Mrs Paul Cygan, nee Miss Silvia Zawedowski of Chicopee.

MRS MITCHELL BOREK
NEE ALICE MIZEJEWSKI
VINTON-STREET BRIDE



(Brown's Studio)

MRS HAROLD BATEMAN
NEE RITA TETREAULT
CHICOPEE FALLS BRIDE



(Photo by Hanifan)

CHICOPEE BRIDE



(Photo by Fonfara)
MRS FRED PALUCH, nee
MISS MARY PIECHOTA OF CHICOPEE.

WILLIMANSETT BRIDE.



(Photo by National)
Mrs Charles Hillios, nee Miss Ethyl Papinau of Willimansett.

CHICOPEE BRIDE



(Photo by Brown)
Mrs Joseph Sarnacki, nee Miss Jane Adamczyk of Dwight street, Chicopee.

TO BE BRIDE SATURDAY
OF NEW HAMPSHIRE MAN

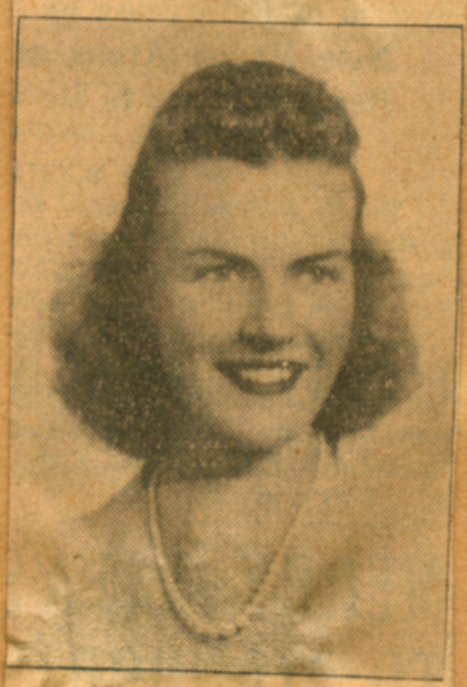

Miss LENA AGNES LUCH

CHICOPEE BRIDE



(Photo by Fonfara)
Mrs Joseph Manuszka, nee Miss Rose Sitarz of Chicopee

WED IN CHICOPEE



(Photo by Belkin)

MRS THOMAS KOWALSKI

Nee Miss Jane Koper of Chicopee.

Recent Chicopee Brides



(Left) Mrs Edgar Desrosiers, nee Miss Sophie Samborski (Fonfara). (Center) Mrs Ernest Depathy, nee Miss Wanda Balut (Fonfara). (Right) Mrs Carl Pennington, nee Miss Helen Tarnowski (Belkin).

CHICOPEE BRIDE



(Photo by Fonfara)

Mrs Stanley Wachala, nee Miss Helen Oparowski of Chicopee.



National)

MRS FRANCIS MILLS,
Nee MISS JEAN LOS



(Photos by

MRS STANLEY GUSIK,
Nee MISS ELIZABETH KUSA

CHICOPEE BRIDE



(Photo by National)

Mrs John Sypek, nee Genevieve Nawracaj of Chicopee.

CHICOPEE BRIDE



(Photo by Fonfara)

MRS STEPHEN BIELANSKI,
Nee MISS NELLIE TRYBA

BRIDE RECENTLY



(Photo by Fonfara)

Mrs Leo Cebula, nee Evelyn Winiarski of Chicopee.



Mrs W. Strzempek, nee Miss Violet Trybulski of Chicopee.

Labor Relations Chairman and Bride



Mr and Mrs Stanley Skibinski leaving St Stanislaw's church, Chicopee, this morning following their marriage by Very Rev Lawrence Cyman. Mr Skibinski, a former state senator, is now chairman of the state labor relations board. Mrs Skibinski is the former Helena Wiaderek.

CHICOPEE BRIDE



(Photo by Fonfara)

Mrs Stanley Judino, née Miss Olga Stefanik of Chicopee.

CHICOPEE BRIDE



(Photo by Fonfara)

MRS JOHN MAZZIE,
Nee Miss Cecelia Cebula of Chicopee

Recent Brides in Chicopee



(Photos by Fonfara))

(Left) Mrs Edward O. Gorman, nee Miss Helen Pirog; (center), Mrs Walter La Course, nee Miss Pearl Tardy of Willimansett; (right), Mrs Walter Sawa, nee Miss Stella Kudla.



TO BECOME BRIDE OF JOHN BOBOLA

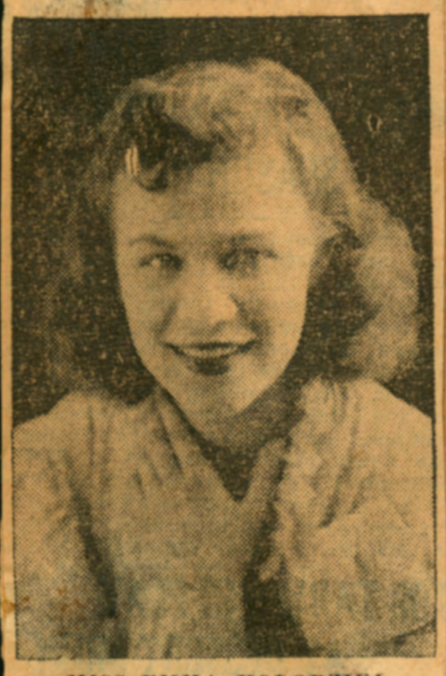

MISS EMMA KOLODZIEJ
(Photo by Fonfara)

WILL BECOME BRIDE OF MITCHELL HABICHT

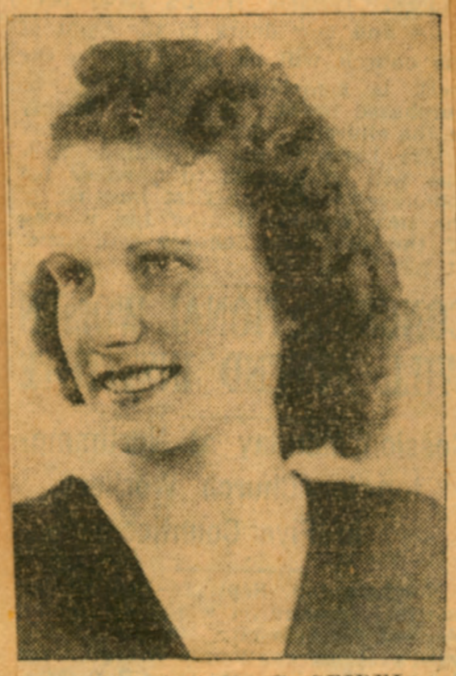

MISS LORETTA B. SEIDEL
(Photo by Belkin)

Tells Bridal Date



MISS ROSE SULLIVAN

WILL TAKE NUPTIAL VOWS IN NOVEMBER



(Photo by Belkin)
MISS SALLY RUSINOWSKI

WILL BECOME BRIDE THANKSGIVING DAY



(Photo by Fonfara)
MISS MARIE S. PIECHOTA



MISS ELIZABETH KUZA

ENGAGED TO WED



(Photo by Fonfara)
SOPHIE C. SAMBORSKI



PHYLLIS JAMROZ

WILL TAKE NUPTIAL VOWS IN OCTOBER



(Photo by Fonfara)
MISS JANE MAJEWICZ

WEDS PAUL CYGAN LATE IN SEPTEMBER



(Photo by Fonfara)
SYLVIA ZAWIDOWSKI

Holiday Bride



(Meyer's Studio)
MISS ALICE MIZEJEWSKI

TO BECOME BRIDE OF FRANCIS SHLOSSER



MISS VERONICA ZUKOWSKI

WILL BECOME BRIDE OF NICHOLAS KORNY



(Photo by Fonfara)
MABLE RADWANSKI

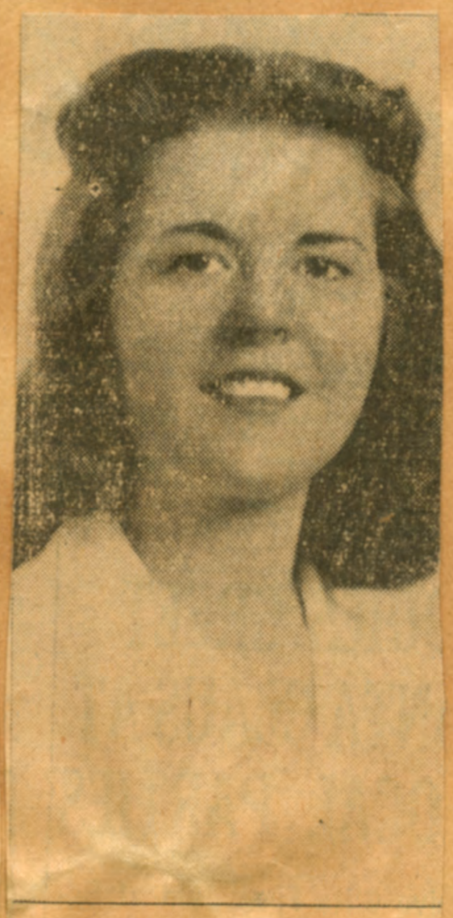

MISS MARY RUTH MAHONEY



(Photo by Hanifan)
MISS EMILY PRZYSTAS



(St Germain Photo)
MISS ALICE M. TESSIER

...bing marriage of her daughter...

WEDS WEST POINT JUNE GRADUATE ON SUNDAY



MISS ADELE JANIK

SELECTS SATURDAY FOR HER MARRIAGE TO STANLEY KOSINSKI



MISS WANDA MIODOWSKI



(Photos ...
MISS KATHRYN I. FAIR

TO BE WED NEXT MONTH



(Photo by National)
MISS WANDA M. ZBIKOWSKI

TO BECOME BRIDE OF WALTER M. SOJA



JEANNE J. KOSIOREK



MISS EILEEN KUCZARSKI

TO BECOME BRIDE



(Photo by Fonfara)
MISS ADELINE B. MENDRALA



(Hanifan Photo)
MISS ROSEMARY WALLACE

ENGAGED TO WED



(Photo by National)
MISS VALERIA BYS

TO BE WED THE 30TH



(Photo by Forbes & Wallace)
MISS STELLA MACIOLEK

ENGAGED TO WED



(Photo by Fonfara)
MISS IRENE SROKA

ENGAGED



DEANNA DURBIN

HOLLYWOOD, Dec. 5 (AP)—Deanna Durbin's engagement to Vaughn Paul and a marriage at some undetermined date next summer were announced today by the singing star's parents, Mr. and Mrs. James Durbin.

Deanna, who celebrated her 19th birthday yesterday, and Paul, 25, met when she made her first picture in 1936. Then an assistant director, he recently has been elevated by Universal Studios to be an associate producer.

Deanna never has been seen with any other boy since she began having unchaperoned dates.

WILL BECOME BRIDE OF LAWRENCE SKINNER



MISS YVETTE GAGNON

WILL TAKE NUPTIAL VOWS FEBRUARY 15

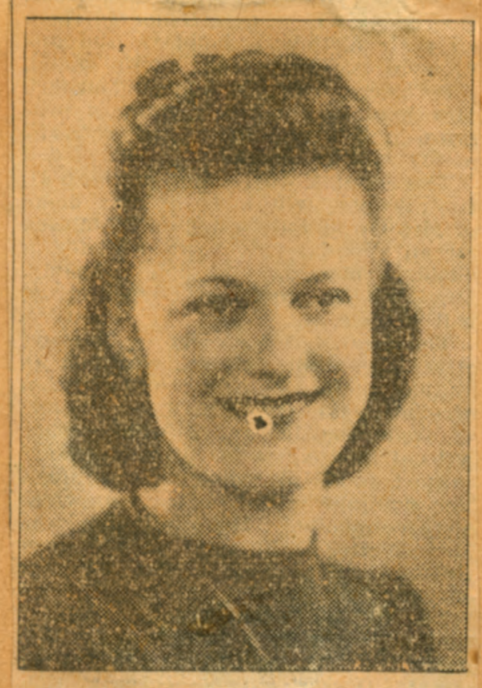

(Photo by Belkin)
MISS STEFANIE STRYCHARZ

TAKES NUPTIAL VOWS THANKSGIVING DAY



(Photo by National)
MISS ANTOINETTE CZECH

Chicopee, Nov. 14—Mrs Anna Czech of 8 Cabot street announces the approaching marriage of her daughter, Antoinette T., to Edward Kostek, son of Mr and Mrs Joseph Kostek of 123 East street, Easthampton. The wedding will take place in St Stanislaus church on Thanksgiving day.

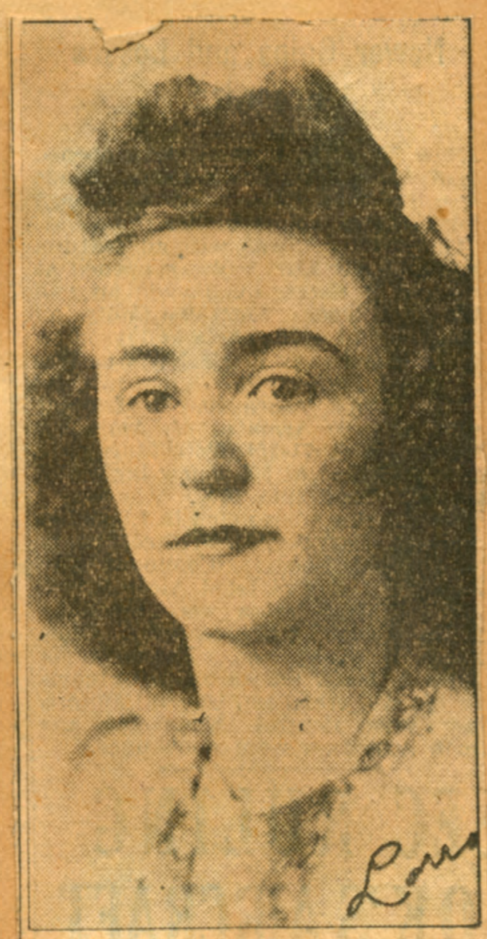

MISS LORRAINE A. GABOURY

WILL BECOME BRIDE OF CORP MISSILDIN



MISS CATHERINE T. RILEY

ENGAGED



(Photo by Fonfara)
MISS EVELYN OGORZALEK



Miss Jeanette Brassard

ENGAGED TO WED MAINE RESIDENT



IRENE H. LAMOUREUX

WILL BECOME BRIDE WASHINGTON'S BIRTHDAY



(Photo by Fonfara)
MISS OLGA STEFANIK

WILL TAKE NUPTIAL VOWS FEBRUARY 22



(Photo by Fonfara)
MISS STELLA KUDLA

ENGAGED TO MARRY WILLIMANSETT MAN LABOR DAY MORN



(Meyer's Studio)

MISS JENNIE BRAGIEL

TO WED HOLYOKE MAN



(Photo by Fonfara)

MISS IRENE NOWAK

Chicopee, Aug. 15—Casper Nowak of Delaney avenue announces the approaching marriage of his daughter, Irene, to Walter Lebiedz, son of Mr and Mrs Adolph Lebiedz of Pine street, Holyoke. The wedding will take place Sunday, September 7, at 7.30 a. m. in St Stanislaus church.

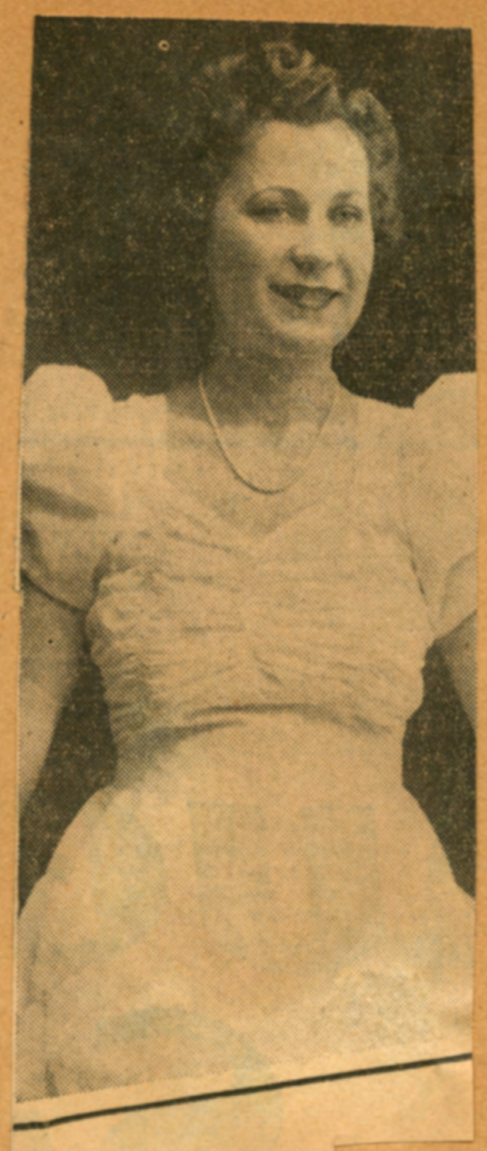

Miss Josephine Presnal



(Hanifan Photo)

MISS MARY R. BOWEN

Mrs Louise Bowen of Ellen street, Chicopee, announces the approaching marriage of her daughter, Miss Mary Rose Bowen, to Henry Wojtasiewicz, son of Mr and Mrs Stanley Wojtasiewicz of Park street, Chicopee, in the Assumption church at Chicopee Monday, September 1, at 8.15.

FALLS GIRL ENGAGED

(Photo by Fonfara)

MISS LOTTIE M. LUKOSIK

Plans Bridal



National Photo

MISS JEANNE KOSIOREK

ENGAGED TO MARRY



MISS SYLVIA BLANCHETTE

October Bride



(St Germain Studio)

MISS MARY PARZYCH

TO BE WED SUNDAY



(Photos by Fonfara)

MISS JENNIE WOJTOWICZ

Pro Merito Students In Chicopee High School Graduating Class



Shown here are members of the Pro Merito society of Chicopee High school. The society is an honorary organization to which students are chosen on the basis of excellent scholastic standing. Graduation exercises will be held at the school auditorium Thursday, June 20. Front, left to right: Lucille Bousquet, Genevieve Noga, Dorothy Gray, Lillian Hahn, Jean King, Alfreda Stonina, Margaret Johnston, Mary Kraus, Blanche Perle, Estelle Orzech, Lillian Murray, Nellie Leocopoulos, Irene Valego, Estelle Desroches, Doris Talbot, Evelyn Partula, Genevieve Kozub, Doris Charpentier, Helene Soja, Cecile Wojcieszynski; back row, Casimir Godek, William Nagle, Elwood White, John Corrigan, Ted Godek, Joseph Nowak, Paul Piusz, Donald Gilrein, Stella Sanocki, Rita Levereault, Barbara Phenner, Marjory Reid, Lester Lach, Demonda Giokas, Roger Morin, Leopold Ablicki, Joseph Kendra, Edward Ciosek, Sophie Kulig.

Class of 305 Members to Graduate at Chicop





Herewith pictured are members of the 1940 graduating class at Chicopee high school, one of the largest classes ever to be graduated here. also houses junior high departments, bears out to some extent the need of a new trade school proposed by school officials. It is felt that pr trade school classes in the high school building.

Chicopee, June 11—One of the largest classes in the history of Chicopee high school, numbering 305 members, will be graduated at the a night, the 20th. Diplomas will be awarded by Mayor Leo P. Senecal. Dr Ernest M. Best, president of Springfield college, will be the princip The program, arranged under the supervision of faculty members, will be presented at 8. Guests will include Dr Samuel E. Fletcher, chairmar Desmond, Principal and Mrs Christopher A. Fitzgerald, members of the high school faculty, city officials, parents, relaitves and friends of the gr

John Shalkinovitch, Jean Arline Taft, lig
Patricia Berthena Wheeler, Olga Zuk, D

Young Springfield Drum Major Trophy Winner

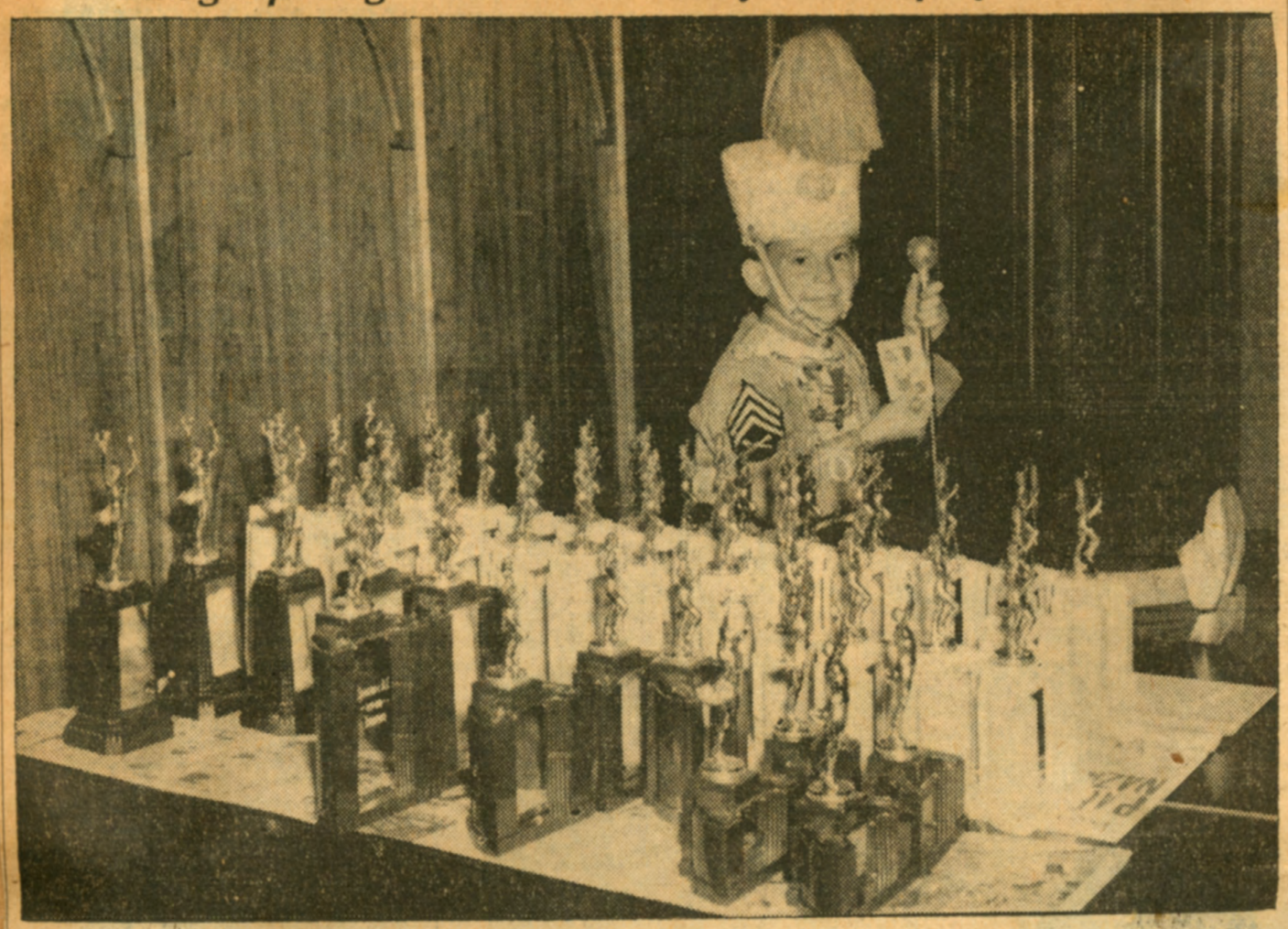

Holyoke, July 15—Pictured above is young Drum Major Francis Flebotte of Springfield, seated among the many trophies awarded last evening following the twirling and drill contests held at the City Hall auditorium during the 25th annual convention of the Massachusetts Fifers and Drummers association. Master Flebotte is only eight and the youngest stepper in New England. He is shown holding his award which he immediately added to his medal-covered uniform. He is with the John J. Leonard post of Springfield.



TED BUDNYKIEWICZ, Cathedral Tackle

Polish Alliance Marks 10th Anniversary

(Photo by Fonfara)



Members of Group 2590, Polish National Alliance, observed the 10th anniversary of the organization recently at a banquet in Polish National Home. Speakers included Most Rev Lawrence Cyman, provincial of the Eastern district of the Franciscan order, and Chairman Chester T. Skibinski of the state labor relations board. Left to right, front row: W. Borys, K. Pisz, K. Sagan, W. Pasterczyk, F. Matras, J. Hudzikiewicz, A. Mamicka, M. Koziol, L. Mitera. Second row: A. Grocki, A. Matras, J. Bradlinski, M. Malinswski, K. Zamachaj, M. Bradlinski, N. Gonet, G. Noga, F. Rogowski, T. Kiwior. Third row: H. Boszar, A. Jakubowski, H. Malinowski, K. Dachowski, A. Tupaj, I. Cyran, B. Cebula, W. Maciolek, M. Rogowski, M. Jablonski, A. Partyka, B. Kalinowski, Back row: A. Tupaj, Z. Them, A. Rucki, A. Mika, M. Szafran, J. Bloniarz, M. Mamicki, N. Lengeza, M. Malinowski and W. Maciolek.

Wins Third Term



Bachrach Photo

PRESIDENT FRANKLIN D. ROOSEVELT

At Double Funeral for Crash Victims



Springfield Union Photo

CHICOPEE

CHURCH FILLED DURING DOUBLE FUNERAL RITES

Throng Also Overflows Into Yard; Nearly 100 Cars in Cortege

Between 1000 and 1500 relatives and friends filled St. Stanislaus' Church to overflowing and thronged the church yard and Front Street yesterday morning to attend the double funeral of Leo S. Belina of 128 Wheatland Avenue and Rudolph S. Kagan of 2 Harrison Avenue, Chicopee Falls, victims of an early morning automobile accident that took place almost in front of the church Friday.

Nearly 100 Cars in Cortege

Special police officers were hard put to keep traffic in order as nearly 100 machines formed as the funeral cortege that accompanied the bodies to St. Stanislaus' Cemetery.

The two hearses left the Rypysc funeral home in East Street shortly before 9 o'clock and more than an hour was consumed in making the journey to the church. Three high masses of requiem were conducted at the two side altars and the main altar by the Franciscan fathers at St. Stanislaus'.

Rev. Seraphin Stachowicz officiated at the main altar, assisted by Rev. Paul Kozikowski, deacon, Rev. Andrew Skiba, subdeacon, Rev. Peter Bucki, master of ceremonies, and Rev. Raymond Stadnicki, assistant master of ceremonies. At the side altars Rev. Everest Skura and Rev. Jeremias Choducki officiated.

Very Rev. Lawrence M. Cyman, provincial of the Franciscan Friars, sang the "Libera" during the masses.

The popularity of both young men in Polish-American circles was attested to by the large delegations from organizations they were members of. Among the organizations represented were the Polish-American Civic Association, the Columbian Squires, Shadow A. C., Top Hatters, Pulaski Club, Trojans A. C., and the Tri-Et Docew Club.

The bearers for both young men were members of the Polish-American Civic Association. Those serving for Belina were Stanley Forys, Stanley Galica, Theodore Wrzesien, Alphonse Labak, Theodore Pietras and Joseph Abramowicz. Those for Kagan were Bronislaus Forys, Theodore Pasternak, Joseph Godek, Walter Wrzesien, Teddy Padykula and Stanley Walczak.

During the committal services at St. Stanislaus' Cemetery, officiating priests were Frs. Stachowicz, Kozikowski, Skiba and Stadnicki. Members of St. Stanislaus' Choir under the direction of John Lezon sang. Mrs. Anna L. Roberts was the soloist.

St Laurence Society Choir to Mark 10th Birthday



(Photo by Fonfara)

The St Laurence society choir will present a program under the direction of Mrs Mary Kochonowicz, at the 10th anniversary observance of the society in St Stanislaus hall, Sunday. The choir is shown above. Front row, left to right: P. Skok, J. Krzywala, P. Kurdziel, M. Mokrzycki. Middle row, W. Medrala, A. Wudyka, J. Sanocki, G. Partyka, Mrs Mary Kochanowicz, director; W. Szczypien, A. Gazda, J. Sarnecki. Back row, J. Niziankiewicz, W. Godek, J. Zajdel, S. Jachym, M. Chrzanowski, J. Mikuta.

DEBBIE A. A. ELECTS

Chicopee, Oct. 14—At a recent meeting of the Debbie Athletic association the annual election of officers was held, and plans were discussed for the annual Christmas dance scheduled for December 24.

The officers follow: President, Anna Mamicki; vice-president, Phyllis Rogowski; secretary, Evelyn Rogowski; treasurer, Olga Furtek.

The Christmas social will be held in Polish National home, Center and Cabot streets. Joe Lazarz and his International orchestra will play for dancing. Chairman Genevieve Noga is assisted by Alice Matras, Olga Furtek, Veronica Maciolek and Adele Bradlinski.

Alling	B	F	P
Banas, lf	0	0	0
Sullivan, lf	0	0	0
Hough, rf	0	0	0
Dogre, rf	0	0	0
Mier'ski, c	2	0	4
Dietrich, c	2	0	4
Harnish, lb	1	0	2
Zawalki, lb	1	0	2
Mier'ski, rb	0	0	0
Zawacki, rb	1	0	2
Totals	7	0	14

Z. N. P.	B	F	P
Noga, rb	3	0	6
Kolpa, lb	0	0	0
Furtek, c	0	0	0
Matras, rf	1	0	2
Madwich, lf	0	2	2
Totals	4	2	10



Bob Callahan, Steve, Dew Manning



Stanley Bielanski

ENROLS IN BENTLEY SCHOOL AT BOSTON

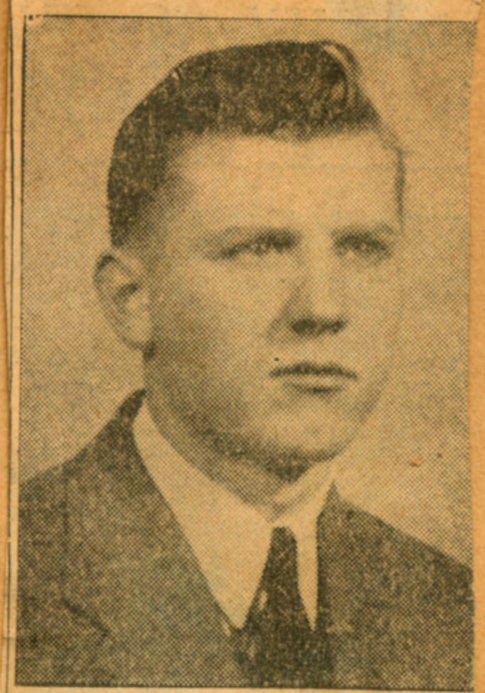

BERNARD MIDURA

Benefit Sports Program Here Tomorrow for Chicopee Star



GENE SULLIVAN, Chicopee boy, who starred at Cathedral High and then went on into professional baseball, is being honored tomorrow night at Pynchon park when his hundreds of friends throughout Western Mass. will participate in a benefit sports program. Gene was seriously injured in an accident in Florida last spring and only his fighting heart saved his life. He is on the way to recovery and this program tomorrow should help to cheer Gene in his long battle for his health. The feature of the event will be a baseball game between the Valley All Stars and Troy's Garage of West Stockbridge.

Fisk Girls Outclass Nutmeggers



Springfield Union Photo

Babe Lasocki, third baseman and heavy hitter for Fisk, shown scoring the first run for her team in a lopsided victory. Gladys Boncek, Connecticut Yankees catcher, is standing at plate.

PROMINENT ATHLETE ENROLS AT CUSHING



EDWIN SZYDLO

October Dance



(Brown's Studio)
MISS NATALIE SYDYLO

Northampton Student Pilots Land On Water

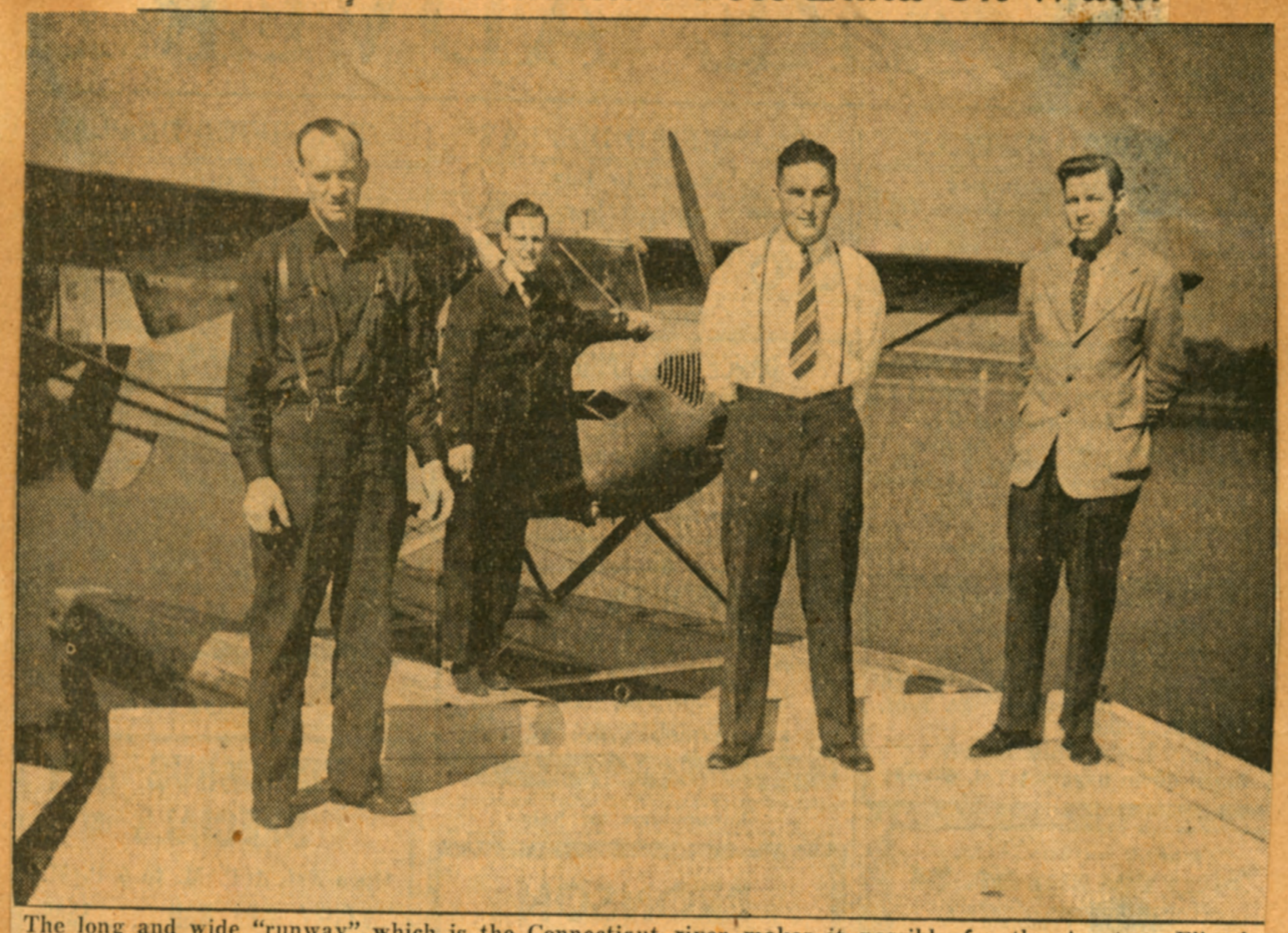

The long and wide "runway" which is the Connecticut river makes it possible for the Amateur Fliers' club of Northampton to practice their landings in water. The club, whose members are in training for pilots' licenses, have a new monoplane mounted on floats. The city under an NYA project has already established seaplane accommodations in the river near La Fleur airport. Left to right, above, standing on the ramp in front of the new plane, are Instructor Al Axtman; Will Senecal, treasurer of the club; Joe Karkut and Joe Konieczny, among the member-owners of the new plane.

ASSISTS IN PLANS FOR FALL DANCE



MISS ALICE MIZEJEWSKI

DEBBIE A. A. PLANS CHRISTMAS DANCE



MISS ADELE BRADLINSKI

Chicopee, Dec. 12—The second annual Christmas eve dance, sponsored by Debbie A. A., will be held in the Polish National home, Center and Cabot streets, Tuesday night, the 24th. Music will be furnished by Joe Lazarz and his recording orchestra.

The committee follows: "Gene" Noga, chairman; Adele Bralinski, Olga Furtek, Alice Matras, "Pat" Macialek. The auditorium will be attractively decorated, and favors will be distributed.

T. N. T. GIRLS' CLUB HOLDS DANCE TONIGHT

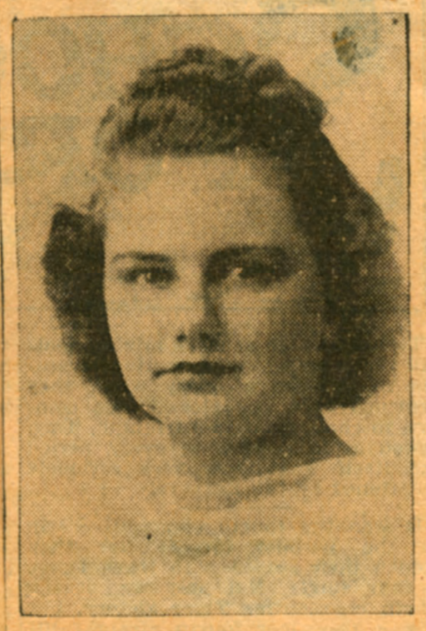

MISS HELEN PARTYKA

SENIORS TO PRESENT CLASS PLAY TONIGHT



(Photo by Hanifan)
MISS HELEN STONINA

DELITE GIRLS TO HOLD FOURTH ANNUAL DANCE



MISS ANTOINETTE PIROG



TRYBA



MARTIN F. TOPOR

FALCON GIRLS HOLD PROGRAM TOMORROW



MISS HELEN WOJTOWICZ

Principals in Center Junior High School Pageant



Chicopee, Jan. 19—Members of the eighth grade at the Center junior high school this morning enjoyed a Christmas party at the Bowe school, when the Christmas pageant, "The House of Christmas," was presented during the program of entertainment. Miss Ann F. Ramsay was in charge. Principals who took part in the pageant, shown above, were, front row, left to right: Joseph Veiga, Josephine Stasiak, Frasine Ulastakis, Eleanor Barzynski, Irene Matras, Helen Trela, Shirley Granfield, Jane Makara, and Walter Szetela. Back row, same order: Eileen Loughman, Barbara Howard, Frank Kozlowski, Emily Borosky, Annette Stefanik, Estelle Hajec, Frances Stasiowski, Gordon Craig, Norval Curry, and Constance Linko.

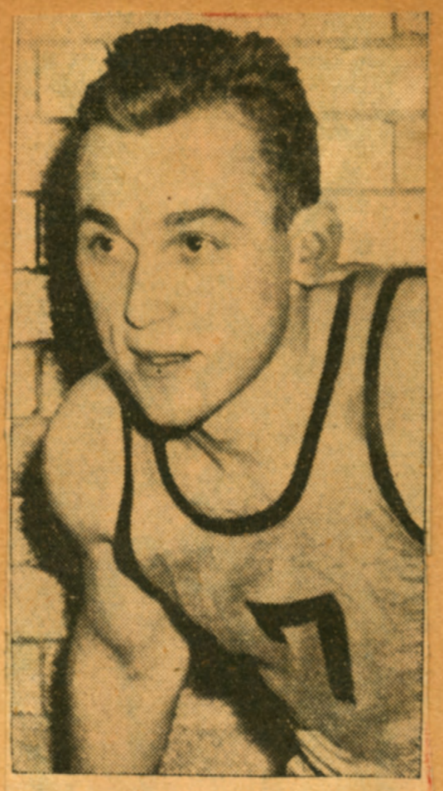

HENRY GONET, CHICOPEE

Rainbow Girls Plan Thanksgiving Formal



Left to right: Marjorie Newhouse, Helen Mamas, Barbara Hirsch, honorary chairman and worthy adviser, Mary Ruhe, general chairman, Doris Cobb, Virginia Brockett, Peggy Stanwell.

HOME ON FURLOUGH FROM 'BATTLEWAGON'



DANIEL SALAMON

BLUE EAGLES CLUB PLAN HOLIDAY DANCE



JULIA AND HENRY WEGIEL



JULIA AND HENRY WEGIEL

DEBBIE A. A. MARKS 1ST ANNIVERSARY

Chicopee, Jan. 17—The Debbie A. A., athletic club for Polish-American girls, held its first anniversary party recently in the Coconut grove room in the Market Square hotel. A turkey dinner was served after which the following speakers were introduced by Mrs E. Matras, toastmaster: Felix Furtek, M. Sudylo, Miss Gladys Kuchta, and Miss Ann Mamicki, president.

The club, which has members ranging from 15 years of age upward, will conduct a "Snowflake" dance and social next month. Tickets are now available and can be obtained from members. The club is interested in softball, basketball and bowling.

ANTHONY JAREK

The funeral of Anthony Jarek, 70, of 336 Front street, Chicopee, who died at his home Tuesday night, will be held tomorrow morning at 8.15 at Rypsyc funeral home, followed by a requiem high mass at St Stanislaus church at 9. Burial will be in St Stanislaus cemetery.

He was born in Poland and had made his home in Chicopee for more than 50 years. He was a member of the St Stanislaus society. Besides his wife, Mrs Mary (Gosciminska) Jarek, he is survived by a son, Stanley of Chicopee Falls; two daughters, Mrs John Noga of Chicopee and Mrs George Drollett of Springfield; two brothers, Stanley and Larry of Amsterdam, N. Y.; and two sisters, Mrs Anthony Sajta and Mrs Stanley Olbrych, also of Amsterdam, and eight grandchildren.

DEBBIE A. A. TO HOLD CHRISTMAS EVE DANCE



GENEVIEVE NOGA

Chicopee, Dec. 21—The Debbie A. A. is to hold a Christmas eve dance at Polish National home, Chicopee. The committee is headed by Genevieve Noga. Others assisting her are Adele Bradlinski, Veronica Maciolek and Alice Matras. Music will be furnished by Joe Lazarz and His Recording orchestra.

CHICOPEE OBITUARY

The funeral of Anthony Jarek of 336 Front street was held this morning at the Rypysc funeral home followed by solemn requiem high mass at St Stanislaus' church. Very Rev Provincial Lawrence M. Cyman officiated at the main altar, assisted by Rev Cornelius Denda, deacon, and Rev Bruno Parzych, subdeacon. Rev Stephen Majewski and Rev Henry Senst were at the side altars. Fathers Denda, Parzych, Majewski and Senst are from the St Hyacinth seminary, Granby. Rev Walter Bucki was master of ceremonies. A delegation representing the St Stanislaus' society attended and the bearers, also members of the society, were Jacob Cygan, Matthew Zdon, Anthony Regula, William Ciosek, Joseph Godek and Frank Jaworek. Burial was in St Stanislaus' cemetery where Rev Peter Bucki conducted the committal service and Carl Wojtowicz of the St Stanislaus' society spoke in praise of the deceased.

PARADE AND PARTY FOR CO G MEMBERS

Easthampton, Jan. 9—Easthampton members of Company G, 104th infantry, who will be entertained at the Town hall tonight are: Sergeants, George Hicks, Arthur Jones, Thomas Carroll, Emil Soucy; corporals, Douglass Alexander, George Desmarais, Frank Conant, Southampton; privates, first class, Stanley Dabrowski, Lawrence King, Edward Ramsey; privates, Joseph L. J. Bergeron, Joseph L. L. Bergeron, Raymond Boucher, Henry Dionne, Robert Gibbs, Gerald Houle, Lawrence Houle, Frank Kania, George King, Francis LaCount, Roland Laurion, Ladislaus Lis, Alfred Morin, Joseph Morin, Armand Thibault, Ernest Tourville, Donald Young.

The parade, starting at 7.30 tonight at the corner of Cottage and Holyoke streets, will continue down Cottage, Union and Main streets, to the Town hall, where there will be a reception at 8. Major William E. Parker will be master of ceremonies. There will be selections by the American Legion band, and each boy will be presented with a farewell gift, provided through tag day funds. The committee in charge of the affair includes Leonard Plantier, George Mitchell and Joseph Lacoy.

George Mitchell, commander of Leonard Dalton post, American Legion, asks all members of the post and auxiliary to turn out for the parade.

TAKES LEADING ROLE IN HIGH SCHOOL PLAY



MARY FITZGERALD

Mayor's Nieces Attend Holyoke Dance



Chicopee, Dec. 28—The nieces of Mayor Leo P. Senecal were among those attending the Catholic Junior Girls' Candlelight dance held at the Roger Smith hotel in Holyoke last night. Left to right: Steven Bakos of South Hadley, Misses Mona and Yvette Senecal of Chicopee and George Thompson of Holyoke.

Catholic Juniors Plan Formal



Springfield Union Photo

Committee chairmen planning for the second annual Christmas formal of the Catholic Junior League of Chicopee are, front row, left to right; tickets, Miss Mary Pula; general chairman, Miss Rita Tetreault; decorations, Miss Helen Furman; standing, programs, Miss Stella Krzystofik; patrons and patronesses, Miss Emily Pasternak; orchestra, Miss Stasia Bednarz.

Noted Musicians Get Together

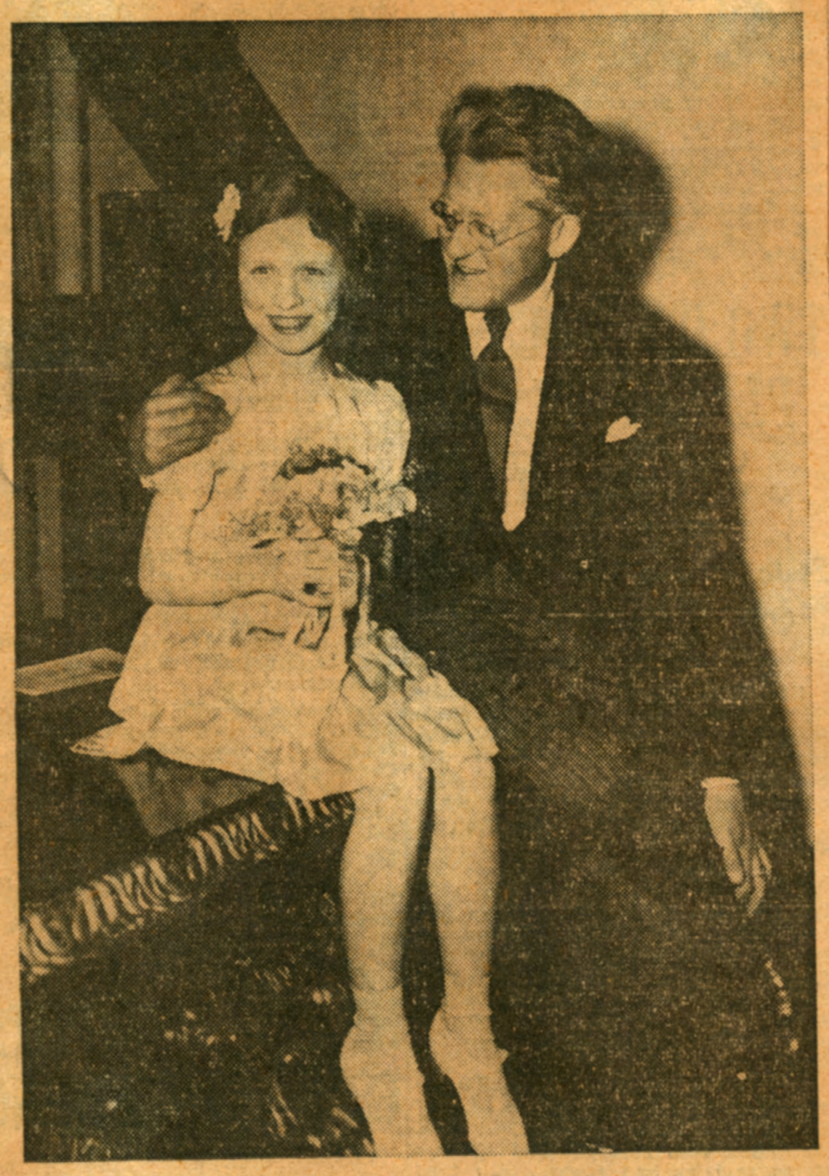

Springfield Union Photo

Dr. Artur Rodzinski, conductor of the Cleveland Symphony Orchestra, which played here yesterday, and Sylvia Zaremba, nine, of Chicopee, who appeared as soloist with the orchestra, got along famously together, both artistically and personally. They are seen talking it over during intermission and Sylvia still holds the old-fashioned bouquet she received.

Making Up for Chicopee High Play



Springfield Union Photo

Mrs. Yvonne Hartshorn of Springfield, director of the play "Seven Keys to Bald Pate," which will be presented by the class of 1941 of Chicopee High School, applies make-up to Miss Mary Fitzgerald, while John LaRochelle looks on. Both the students hold lead roles in the production.

Chicopee Couple Are Married at St. Stanislaus'

Miss Violet Trybulski, daughter of Mr. and Mrs. Jacob Trybulski of Cabot Street, and Walter Strzempek, son of Mrs. Thomas Strzempek of Front Street, both of Chicopee, were married in St. Stanislaus' Church, there, Saturday morning at 10.45. Mrs. Helen Dan, sister of the bride, and Stanley Strzempek, brother of the bridegroom, attended the couple. The ceremony was performed by Rev. Thomas Nowak.

The bride wore a period gown of ivory slipper satin with sweetheart neckline and leg o' muton sleeves. She wore a long veil of illusion bordered with fingured lace fastened to a juliet cap of seed pearls, and carried a prayer book with marker of gardenias, roses and sweet peas. Mrs. Dan was attired in blue taffeta and tiara to match. She carried a colonial bouquet.

The reception took place in the home of the bride's sister, Mrs. Kurt Lange of Plainfield Street.

Chicopee High Hoop Squad Entertains 'Hamp Five In Important Valley League Contest Tonigh



Pictured above is the Chicopee high school basketball team which will oppose Northampton High at the Skiptown tonight in a game in which second place in the Valley league standing will be at stake. The Chicago combine has been enjoying a banner season thus far and recently upset the power-ladened Holyoke high school aggregation by a wide margin. Members of the squad pictured above: Back row, left to right, Seraphin Krupa, Ed Wojtowicz, Roger Bishop, and Russell Bastian. Front row, left to right, "Hank" Gonet, George Brown, John Gorski, Stan Skaza and Ed Skawinshki. Robert Gibson was missing when the photo was taken. Chicopee will be striving for its ninth win of the season tonight.



GEORGE BROWN, Chicopee

Strive to Cheer Chicopee to Win Over 'Hamp



Chicopee, Feb. 20—Chic, uniformed girl students at Chicopee high school will lead the cheering for the local student body at Northampton high school gym tomorrow night as the two schools battle for second place in the Valley league. Left to right, Frances Puc, Virginia Richard, Jane Frodema, Frances Coulter, Evelyn Moriarty and Alice Matras.

TO BE GRADUATED FROM WEST POINT

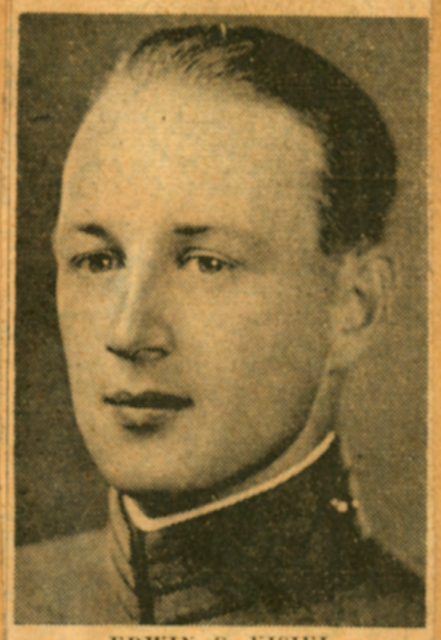

EDWIN C. KISIEL

Edwin C. Kisiel, son of Mr and Mrs Charles A. Kisiel of 35 East Main street, Ware, is a member of the West Point class which will be graduated June 11.

A graduate of Ware high school Kisiel attended the Randles academy

Appear in C. H. S. Minstrels



Chicopee, May 9—One of the high lights of the minstrel production to be presented at Chicopee high school auditorium tonight and tomorrow night, under the auspices of the Athletic association, will be the appearance of the Floradora Girls. This dancing group, reminiscent of the top musical shows in the period of the Gay Nineties, includes the following, left to right: Frances Puc, Virginia Richard, Jane Frodema and Evelyn Moriarty.

Willimansett Girls Have Feature Roles in St Anthony's Program



Willimansett, May 28—Miss Clara Zamachaj and Miss Alice Matras, "song stylists of the air," will contribute several numbers at the 15th anniversary program of St Anthony's church Sunday night in the parish auditorium.

Plenty of Music Assured for Camp



Soldiers of the 104th Infantry who came here in a 12-unit motor truck convoy Saturday to pick up a dozen pianos contributed for recreation rooms of the regiment at Camp Edwards pause in their loading operations at the State Armory this morning to sing a chorus of "Show Me the Way to Go Home," while Priv. Leonard Sexton, a draft selectee assigned to Headquarters Company, tries out the action of one of the instruments. At the extreme right is Master Sergeant Robert D. Nash, whose wife's appeal for two pianos brought dozens of responses last week.

104th Soldier Gets First Aid



Sergt Robert Beatson of Ludlow, a member of the 104th infantry at Camp Edwards, found the other day that army first aid in the field is quick and efficient. Here he's having a minor cut patched up by Private Fred Iwanicki of Chicopee, a member of the 104th medical detachment.

MEMBERS OF POLISH BALLET



FELIX SADOWSKI AND NINA JUSZKIEWIC

Director and prima ballerina of the Polish Ballet which will be presented in the Technical High School this evening by the Polish War Prisoners Relief Association. The ballet which consists of 24 artists, is touring the United States under the direction of Mr. Sadowski, who was formerly ballet master of the Warsaw Opera. Most of the members are refugees endeavoring to stabilize their existence in this country.

ŻOŁNIERZ, „NOWY ŚWIAT" I RODACZKA Z CHICOPEE.

Wszystkiemi drogami dziś myśl polska wędruje.

Panna Genowefa Noga, która niema żadnych krewnych w Anglji, otrzymała nagle list z Londynu i to od żołnierza polskiego. Młodziutka jeszcze jest, w Ameryce urodzona i wychowana, ale powiada, że ten liścik żołnierzyka polskiego jest dla niej droższy, niż najcenniejsze amerykańskie podarki. A wszystko stało się tak dlatego, że „Nowy Świat" ludzie czytają na całym świecie. Żołnierzyk rasz i znajomość nową zawarł, która mu napewno miła będzie, a także stryjenki swojej w Chicopee się doszuka. Podajemy list w całości, ażeby mu dopomóc.

„Miss Genowefa Noga, 336 Front Street, Chicopee, Mass. Miejsce postoju, 8 lutego 1941 roku (poczta lotnicza).

„Wielmożna Pani: Czytając w Londynie gazetę „Nowy Świat", wyczytałem nazwisko Pani, która została wybrana przewodniczącą Debjutantek żeńskiej Grupy Związku Narodowego Polskiego. Chcąc nawiązać łączność z jakąś rodaczką w Ameryce, pozwoliłem sobie wybrać Panią i sądzę, że nie odmówi mi Pani tej przyjemności i zechce łaskawie w drodze korespondencji zgodzić się na wzajemną wymianę paru słów. Nie mam wiadomości z kraju, który zmuszony byłem opuścić we wrześniu na skutek działań wojennych. Przewędrowałem szereg krajów, dotarłem do Anglji i dalej służę Polsce, tylko mi tęskno za wszystkiem co polskie. Aby mieć łączność z drogimi rodakami w Ameryce — zwracam się do Kochanej Rodaczki, aby była łaskawa i nie odmówiła powyższej prośbie.

„Równocześnie proszę o łaskawą pomoc w odszukaniu mi moich krewnych w Ameryce. Jak sobie przypominam, to krewni moi również mieszkali w Chicopee. Jest to siostra mego ojca. Była z domu Muchówna i pochodzi ze Słowikowej, powiat Nowy Sącz. Po mężu pierwszym Sobczykowa, obecnego nie pamiętam. Jej córka a moje kuzynki mają imiona Kunegunda i Marja. Z pewnością powychodziły już zamąż. Jedna z nich miała być nawet artystką dramatyczną. Gdyby moja prśoba nie przedstawiała trudności mojej drogiej Rodaczce, to proszę o łaskawe odszukanie kogoś z nich. Ślę serdeczne pozdrowienia. Franciszek Mucha".

„Przez „Nowy Świat" znalazł ów żołnierz mnie, to teraz „Nowy Świat" chciałabym odnaleźć mu stryjenkę" — mówi panna Genowefa, której choć ciężko jest pisać po polsku, ale listy będzie pisać, a żeby poznać lepiej język polski, będzie codziennie czytać „Nowy Świat".

Kto zna ową stryjenkę, jej córki, albo one same, niechaj się zgłoszą do panny Genowefy Nogi w Chicopee.

Deanna Durbin Honeymooning



(Wide World Photo)

Del Monte, Cal—Deanna Durbin, film star, and her husband, Vaughn Paul, studio executive, shown at Del Monte lodge here where they are honeymooning.

Weekend Party Committee Heads



(Steiger's Studio)
MISS NATALIE BARTULA



MISS JANE GURSKI

First Draftee Called to Colors From Westinghouse Plant Here



Mitchell J. Borsa (center) received $185.93 in paychecks and the well wishes of Personnel Manager T. O. Armstrong (left) and Paymaster Ralph Morey when he left his work bench at the Westinghouse plant this morning to report for induction into the army.

Present Polish Folk Dances at May Festival



Lead 104th Grand March



Springfield Union Photo

Principals in the grand march at the military ball which climaxed the first day of the 22d annual reunion of the 104th Infantry Veterans Association in Chicopee City Hall Auditorium last night: Miss Yvette Senecal, Chief of Police Frank Linehan, Mrs. Harold F. Barry and Mayor Leo P. Senecal.

At 104th Veterans Reunion



Springfield Union Photo

When old friends get together. Here, Edward Maley of West Springfield, past national commander of the 104th Infantry Veterans Association, Capt. Edward White, formerly of K Company and now commanding officer of the Service Company at Camp Edwards, and W. G. Greer of Westfield, interrupt their chat to pose for a Union photographer.

MRS ALBERT COLLETTE
NEE LORRAINE GABOURY
CHICOPEE FALLS BRIDE



(Brown's Studio)

Recent Brides in Chicopee



(Photos by National)

(Left) Mrs Stanley Swol, nee Miss Alice Szajir. (Right) Mrs Joseph Kostek, nee Miss Antoinette Czech.

CHICOPEE BRIDE



(Photo by Fonfara)

Mrs Edward Stolar, nee Miss Stella Konicki of Chicopee.



(Photos by St Germain)

MRS EDWARD RUMANOWSKI,
Nee Sophie Maciarz



[Bachrach Photo

Mrs. William Louis Hughes, who before her marria ge recently was Miss Clarissa Mary Moriarty, daughter of Dr. Patrick M. Moriarty and Mrs. Moriarty of Chicopee, photographed with her bridal attendants, Miss Kathryn Moriarty, her sister, maid of honor, Mrs. Joseph Malcolm of Aruba, Dutch West Indies, another sister, Miss Margaret Garvey, a cousin, Miss Eileen Mercado of Ponce, Puerto Rico, Miss Rosemary Gorman of New York, Miss Eleanor Savaria of Chicopee, and Miss Helen Hession of Boston, bridesmaids, and Joan Flynn of Chicopee, flower girl.

CHICOPEE BRIDE



(Photo by Meyer)

Mrs Frederick Sanborn, nee Miss Irene Granger of 695 Center street, Chicopee.

WILLIMANSETT BRIDE



(Photo by Brown)
Mrs Oral Lamica, nee Miss Frances Crimi of 1210 Grattan street, Willimansett.

WED IN CHICOPEE



(Photo by Fonfara)
Mrs Michael P. Midura, nee Miss Mabel D. Wojdyla of Chicopee.

CHICOPEE BRIDE



(Photo by Belkin)
Mrs Theodore Strycharz, nee Miss Stefania Strycharz of Chicopee.



Mrs Edwin Kisiel, formerly Elsie Janik of Chicopee.

CHICOPEE BRIDE



(Photo by Fonfara)
MRS WALTER LENTOWSKI, NEE MARY CYRAN

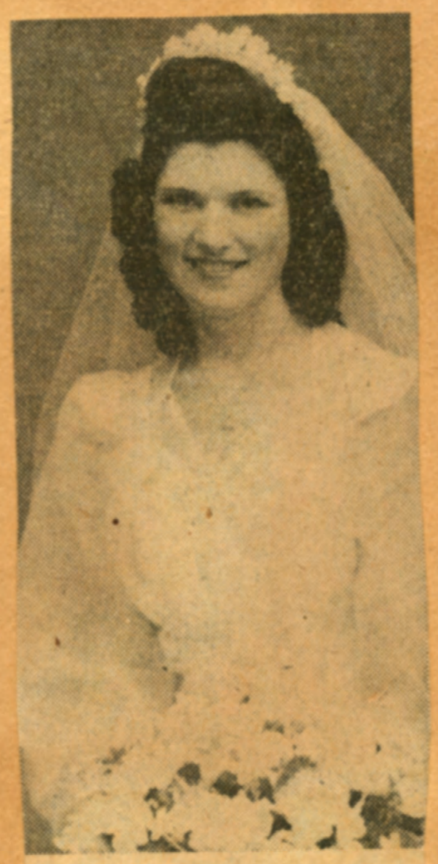

(Photos
MRS STANLEY LYKO,
Nee JEAN GUZIK

Wed in Three Rivers Church

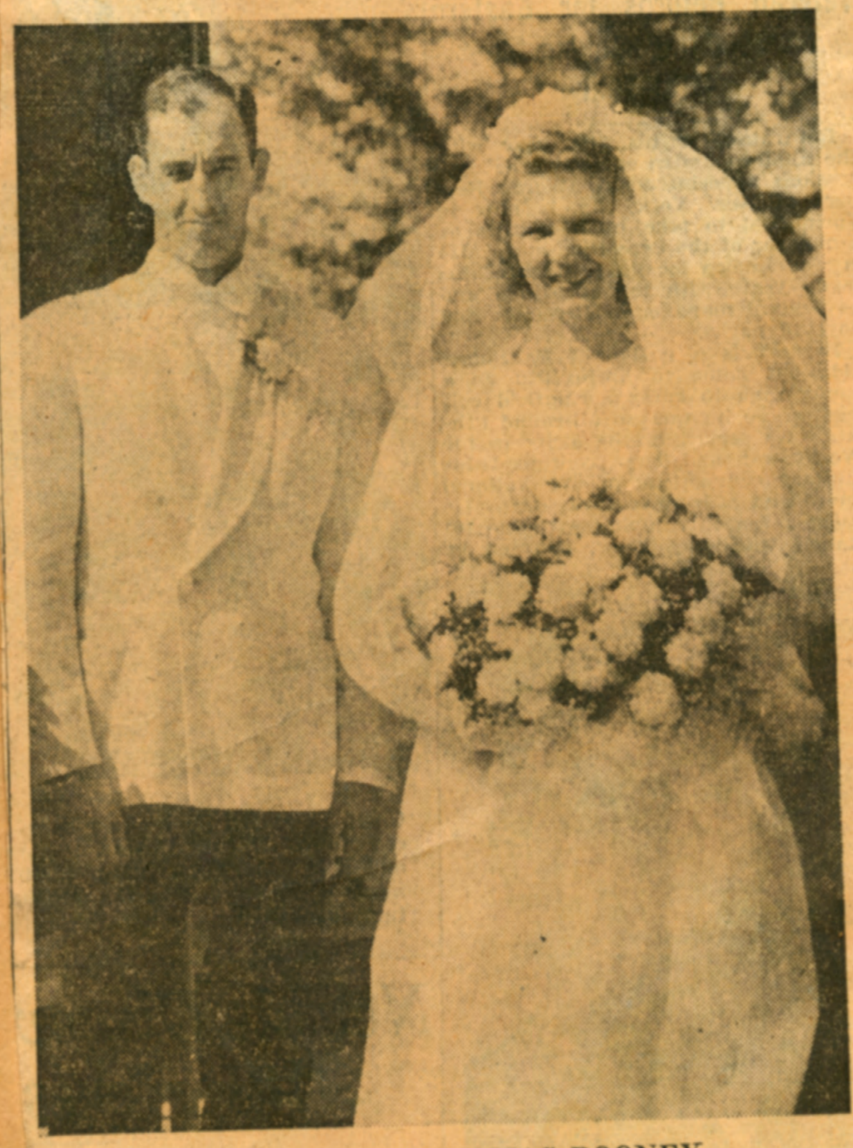

MR AND MRS THOMAS ROONEY

CHICOPEE BRIDE



(Photo by Fonfara)
MRS WALTER SWOL
Was Victoria Bednarz

Recent Chicopee Brides





(Photos by Belkin)

MRS ROBERT AUSTIN
Was Emma Korona

MRS MAX KAPINOS
Was Jean Curran

Recent Bride



Sarad Photo
MRS. STEPHEN J. WASUTA
Before her marriage was Miss Florence Pikula of McKinley Avenue, Chicopee.

CHICOPEE BRIDE



(Photo by Fonfara)
Mrs Joseph Kuznier Was
Anna Strycharz

WED IN SUNDAY CEREMONY



MR. AND MRS. WALTER M. SOJA
Whose marriage was an event of Sunday in St. Stanislaus Church are now on a wedding trip to California. The bride is the former Miss Jeanne J. Kosiorek.

CHICOPEE BRIDE



(Photo by St Germain)
MRS MAX RYCZEK,
Nee STELLA KUS

Chicopee Couple Off to California On Wedding Trip

Mr. and Mrs. Walter M. Soja whose marriage took place Sunday in St. Stanislaus' Church have left for a wedding trip to California and upon their return will make their home at 94 Bell Street, Chicopee. The bride is the former Miss Jeanne J. Kosiorek, daughter of Mr. and Mrs. W. C. Kosiorek of Chicopee, and the bridegroom is the son of Mrs. Kathryn Soja, also of Chicopee. Rev. Paul Kozikowski officiated with the double ring service and wedding music was by Mrs. Walter Strzempek, soloist and Joseph Lezon, organist.

Miss Stacia Kosiorek of Chicopee was maid of honor and Ann Eger of Holyoke was flower girl with Miss Helene Soja of Chicopee, Miss Rita Maloney of this city, Miss Stella Krzystofik of Chicopee Falls and Miss Marie Dunleavy of Chicopee, bridesmaids. Stanley Soja of Chicopee was best man and ushers were Edward Kosiorek, Edward Mack, Edward Burek and Joseph Kosiorek.

The bride wore a gown of white marquisette over satin with pleated ruffle outlined with chantilly lace. The gown was fashioned with court train and the veil of illusion was of ankle length. Her bridal bouquet was of white orchids. The maid of honor wore shell pink chiffon made on Grecian lines with full bishop sleeves and the bridesmaids wore similar gowns of apple green chiffon. All carried bouquets of green cypripediums, sweetheart roses and fuchsia bells. The flower girl, whose frock was of the same design and color as that worn by the maid of honor, carried an umbrella of flowers. The mother of the bride wore printed chiffon with corsage of orchids and the mother of the bridegroom wore navy and white with corsage of orchids.

The altar was decorated with Easter lilies, palms, white gladioli and asters and the pews of the church were trimmed with white gladioli, asters and satin streamers. One hundred guests attended the wedding and a reception for members of the immediate families followed at the Cocoanut Grove.

For traveling, the bride wore a beige and brown plaid suit with lynx collar and brown accessories. Her corsage was of green and brown orchids.

Mrs. Soja was born in Westfield and was graduated from Chicopee High School. She is a floral designer. The bridegroom was born in Chicopee, was graduated from high school there; and is employed by the Westinghouse Electric and Manufacturing Company.

CHICOPEE BRIDE



(Photo by Belkin)
MRS LEON JANIK,
Nee GLADYS FABER

Recent Chicopee Brides





(Photos by Fonfara)
MRS FREDERICK F. PARZYCH,
Nee ADELINE B. NIEDBALA

MRS GESTON ST ONGE,
Nee LORRAINE GRENON

CHICOPEE BRIDE



(Photo by Fonfara)
MRS FRANK STADNICKI,
Nee IRENE SROKA



(Photos by
MRS WALTER ZUKOWSKI,
Nee VALERIA BEP

CHICOPEE FALLS BRIDE



(Photo by Sarad's Art Studio)
Mrs John J. Noga, nee Miss Emily Przystas of 90 Cochran street, Chicopee Falls.

CHICOPEE FALLS BRIDE

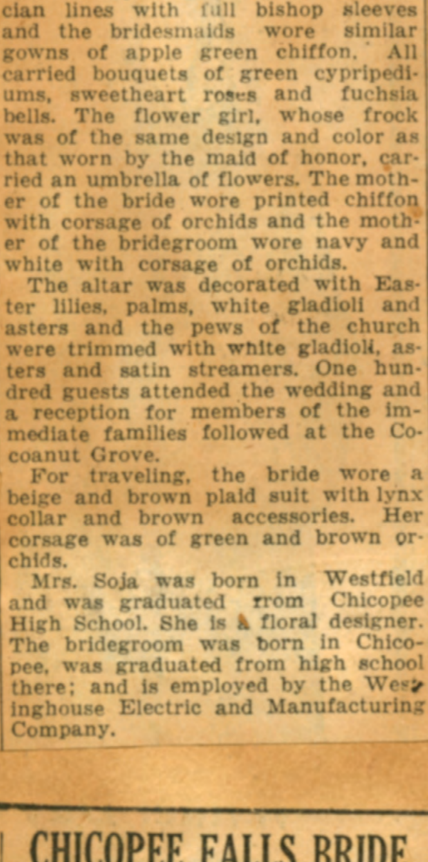

(Photo by National)
MRS JOHN MINKOS,
Nee LENA A. KAPINOS

Chicopee High School Tennis Team in Race for Valley League Honors, Yesterday Scoring Victory Over Turners Falls Netmen

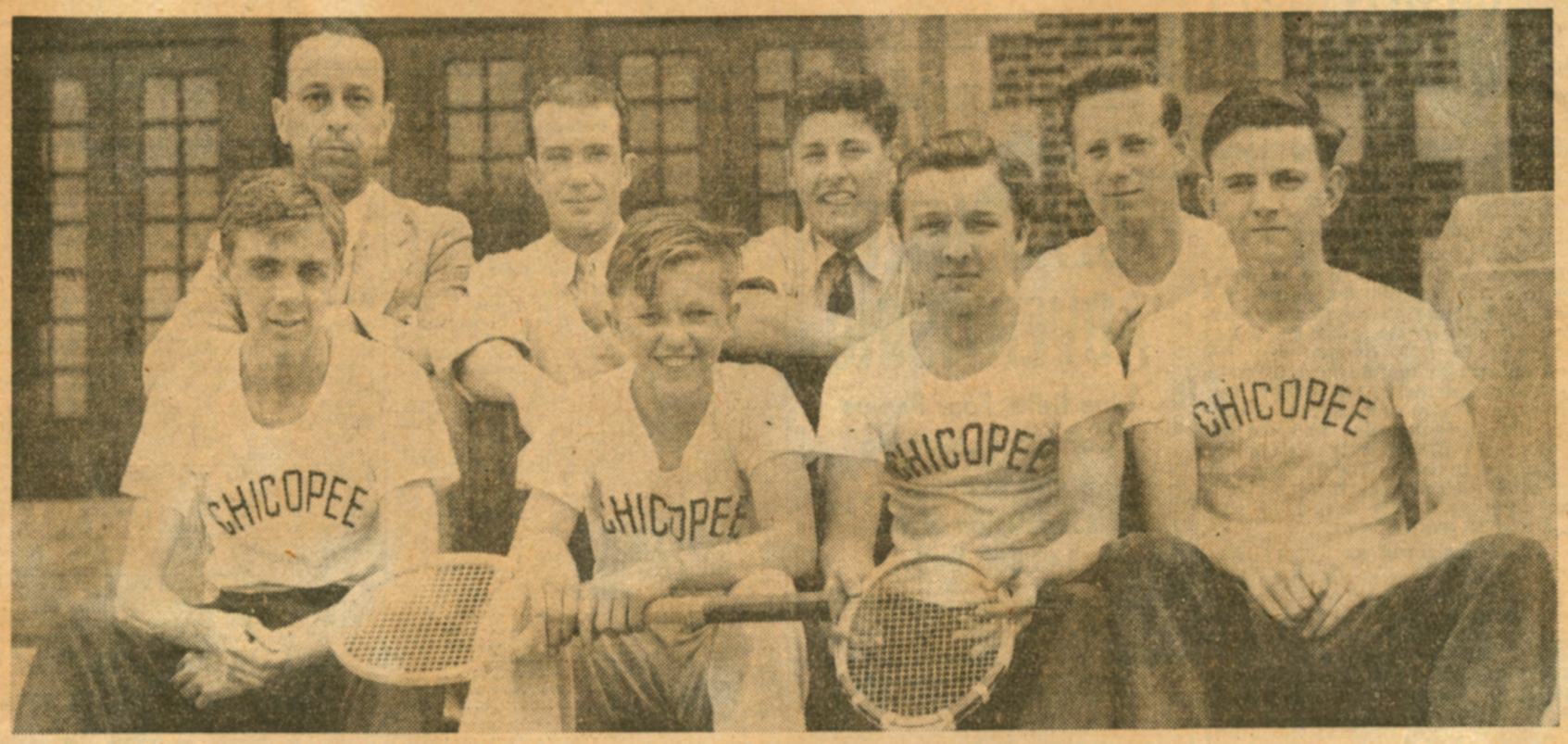

The Chicopee high school tennis squad which has entered competition for the Bowler trophy in the Valley League circuit, winning its first outside game yesterday against Turners Falls high school, 3 to 2. T. Szatrowski, No 1 man of the team, is playing on the high school squad for the first time as a sophomore. He was runner-up last year in the Western Mass. boys' tournament and last week won the high school championship, defeating three veterans of last year's tennis team. First row, left to right: J. Quirk, T. Szatrowski, J. Jasinski, R. Shea. Second row, left to right: Coach J. Racine, A. St John, S. Lamica, F. Miller. (Photo by Kordzikowski)

Side Lights of 104th Reunion

The canes usually carried by Legionnaires when they attend conventions were replaced in Chicopee yesterday by cane-like yard sticks which were distributed as souvenirs by a Chicopee lumber company. Along with the canes, the members of the 104th received tennis balls and a box of assorted souvenirs.

* * *

On hand for the festivities were eight of the remaining 10 members of the World War 104th still in active service. They were Capt. Edward White, commanding officer of the Service Company, 104th; Capt. Raymond A. Nystrom, commanding officer, antitank company; Maj. William H. McGarry, commanding officer, second battalion; Capt. Marcel Ladouceur, commanding officer, C Co.; Priv. "Pete" Bisson, Headquarters Company cook; Lieut. Albert Packard, G Co.; Warrant Officer Cyril LaFrancis, band leader; Priv. Miles, G Co. cook. All are with the 104th at Camp Edwards.

* * *

Chester W. Grant, state department commander of the American Legion, a member of Headquarters Company of the old 104th, was on hand yesterday. He attended the reunion of his company in the Wigwam Cafe.

* * *

Chicopee has entered wholeheartedly into the spirit of the reunion. Flags have been erected on many homes and the center of the city is decked with bunting.

* * *

It was interesting to note the number and types of uniforms visible in Chicopee yesterday. They included uniforms worn by 104th Vets, Army men, CCC boys, Boy Scouts, policemen, Legionnaires. This is certainly an age of uniforms.

Under the direction of Senior Patrol Leader Bob Sawyer, a group of Boy Scouts, is maintaining a first aid and information station.

* * *

The one attribute which marks a member of the 104th Veterans Association, it appeared, is the French blue beret. No matter what the former doughboy is wearing—be it Army uniform, Legion uniform or what have you—his beret indicates his affiliation with the old 104th.

* * *

Among those serving actively with the registration group was Mrs. Harold F. Barry of Worcester, whose husband died last September while commander of the organization. He had been named at the Worcester reunion in April.

* * *

Those coming from the greatest distances to attend the reunion included John Rankin, former E Co. member, who trekked to Chicopee from North Carolina, accompanied by Everett Rumfelt; Clesson M. Alexander, formerly of Springfield, and now located in Phoenix, Ariz.

* * *

All available special officers have been pressed into duty this week end, mainly to handle the traffic problem expected when the thousands of parade-viewers and other guests pour into the city today.

* * *

Some 150 of the former American soldiers had a chance to contrast the living quarters of soldiers of today with those of their day yesterday when, in two busses and numerous cars, they went to Westover Field. There they were escorted around the field by Lieut. Gardner Dean, public relations officer.

GLADYS KUCHTA INTRODUCED IN SONG RECITAL

Polish Soprano's Artistic Performance Not Equalled in Many Seasons

By Willard M. Clark

Miss Gladys Kuchta, Polish soprano, was introduced in a song recital in the Woman's Club last night by her teacher, Ruth Burt Samson, and drew from a large and musical audience, heart-warming applause.

From a purely artistic standpoint, Miss Kuchta's performance has not been equalled by any local soprano in many seasons. In a carefully planned, unhackneyed program, she sang with a finish and sensitivity which many a veteran artist might envy. Her diction in four languages was excellent, she phrased artistically and individualized and interpreted each song with intelligent regard for the intent of the composer.

Miss Kuchta appeared especially at ease in songs demanding a deft touch, a gay lilt and finely spun tones. Thus her singing of such songs as "Spirate Pur Spirate" by Donaudy; "Liebesbotschaft" by Schubert, "Der Tanbour" by Wolf and "La Cobur de ma mie" by Delcroze were charming.

Again in such songs as "Lugghi Sereni e Cari" by Donaudy, "Prison" by Faure and Horsman's "A Bird of the Wilderness," Miss Kutcha projected the dramatic impulse, not so much by amplitude of voice as by intelligent implication. Two fine bits of the evening were the singing of Wolf's "Verborgenheit" and the air "In Quelle Trine Morbide" from Puccini's "Manon," when the upper voice rang out freely. She seemed less at home in an early air from Lulli's "Amadis."

Fortunate indeed is the vocalist who has Mrs. Samson as an accompanist. Had Miss Kuchta's singing been less admired, one would still have spent an artistically satisfying evening listening to accompaniments as played by Mrs. Samson.

ANDRIA STEFFANO WEDS ROGER HEMOND

Willimansett, June 28—Two local residents exchanged nuptial vows this morning as Miss Andria Steffano, daughter of Mrs Clyda Steffano of Meadow street, became the bride of Roger Hemond, son of Mr and Mrs Armand Hemond, also of Meadow street, in a ceremony performed in St Mary's church by Rev Florence J. Donohue, pastor. The double ring service was used. Miss Dorothy Gray, organist, and Miss Lorraine Croteau, violinist, played bridal selections.

Miss Eunice Hemond served as maid of honor while the bridesmaids were Miss Florence Martin and Miss Laur Hemond. Serving the groom as best man was Lincoln Blanchard.

A white imported silk marquisette gown with stardust floral design was worn by the bride, the sleeves being of bishop style and the fitted waist flowing into a full skirt with extremely wide train. Her veil of imported silk illusion edged with Chantilly lace, was of full length and fell from a crown of orange blossoms. She carried a shower bouquet of bridal roses.

Following a reception at the Mountain View club, the couple left on a wedding trip, the bride wearing a silk shantung reingote ensemble of beige and brown with blending accessories. They will maek their new home at Forestdale on Cape Cod.

The bride graduated from Chicopee high school this month and the groom who is acting-sergeant at Camp Edwards, is a graduate of Chicopee high school in 1937.

JOINS THE MARINES



EUGENE GALUSKA

ASSISTING



MISS STACIA KOSIOREK

Pitching Stars of Fisk Girls' Team



The pitching corps of the Fisk Safti-Flight Girls' softball team is one of the chief reasons why the team has met with such success in winning all its games this season, and in winning the 1940 New England and Massachusetts championships. Reading from left to right are Betty Siebert, Lucy Mierzejewski and "Tony" Martel. Lucy has enjoyed phenomenal success on the mound, having a record of 21 victories without a defeat, adding six wins this season to her total of 15 straight wins last year.

Family Turns Out Polish Records



Springfield Union Photo

Here are members of the Wegiel family of Indian Orchard, whose co-operation in turning out Polish songs on records has won them acclaim throughout the East. Left to right, Mrs. Alice Wegiel, Julia Wegiel and Henry Wegiel. Walter is seated at the organ upon which he introduces the pair to their new songs.

Sitting Pretty for Shutter-Bug



FALL RIVER, Aug. 24—Charming young Majoret Miss Alma Ezold of Holyoke's Post 25 has been asked numerous times to pose for the camera but never for such a young shutter-bug. The "Legionnaire" behind the camera is Newton Charles Courtney of East Lynn Post 291. Members of the corps form the background.

CHICOPEE DAY CELEBRATED AT CAMP EDWARDS

More Than 200 Take Trip to Falmouth in Buses And Cars

Chicopee, July 23—Over 225 persons boarded buses and private automobiles at city hall at 7 this morning, and left on schedule for Camp Edwards at Falmouth on the Cape to observe Chicopee Day, in honor of 300 Chicopee troops stationed at that camp.

Among the early arrivals was Mayor Leo P. Senecal, who conferred with Alderman Chester Szetela and checked over plans to make certain everything had been provided as arranged.

The list of reservations was checked to make certain that no one had been overlooked in connection with transportation tickets, while the list of those going by private automobile was also checked to see that everyone had special admission passes to Camp Edwards.

Gifts for the Chicopee soldiers, including individual correspondence folders bound in leather with the American eagle stamped on the outside cover, extra writing materials and pencils, were checked over and carefully packed in the official car, the first bus in the procession line.

The city government, headed by Mayor Senecal, was represented by about 40 officials including the board of aldermen. The balance of the groups was made up of parents, relatives and friends of local boys stationed at Camp Edwards. Chairman Szetela said that the camp would be reached between 12 and 12.30, and a lively program was scheduled to follow during the afternoon. The buses, furnished by the Holyoke Street Railway company, were scheduled to "break camp" at 5.30 this evening.

The parade was led from Market Square by a Chicopee police cruiser, the latter to be in charge of the procession throughout the trip. Chairman Szetela revealed that contacts had been made with the state police for an escort at various stages on the trip in order to avoid any possible traffic entanglements.

Off for Chicopee Day at Camp Edwards



Scenes as relatives and friends of Chicopee soldiers at Camp Edwards left today for the observance of Chicopee day at the camp. Upper: Among the feminine contingent were, left to right: Mrs Everett O'Connor, Mrs Raymond O'Connor, Mrs Cypryana Rec, Mrs Stella Jazab, Mrs Albina Wozniak, riding in official bus. Lower left: Aldermen carrying sstationery and gift pencils which will be distributed to the soldiers; group includes Aldermen Chester Szetela, Max Schorr, Chester Wojtowicz, Thomas Laramee and William Cannon, and Victor Valcourt. Lower right: Marion Davies and her grandmother, Mrs M. Callahan, made the trip.

OFFICER CANDIDATE

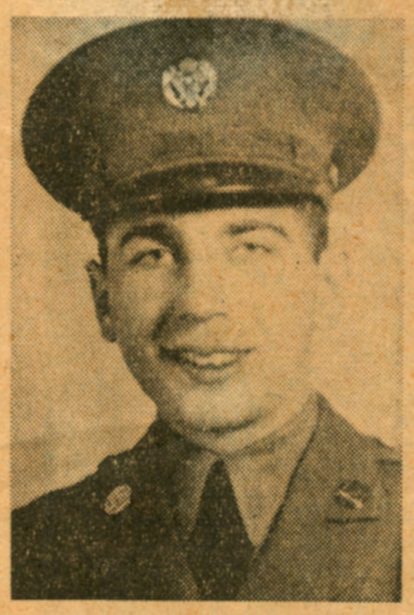

PHILLIP GOLDSTEIN

Philip Goldstein, nephew of Mr and Mrs Isaac Polunsky of 1 Polunsky place, is at the army administration school at Gainesville, Fla., where he was enroled as an officer candidate a week ago today. When he finishes the three months' course he will be commissioned a second lieutenant.

Holding the grade of technician, fifth class, Goldstein was stationed until his appointment, at Fort Riley, Kan., as a member of the cavalry. He entered the service January 22 and was assigned to Fort Riley after a few days at Fort Devens.

He made his home with his aunt and uncle and worked as a shoe salesman in Chicopee and Thompsonville, Ct., for seven years before he was called to duty.

Three Serving From Vlastakis Family



APHRODITE VLASTAKIS

MICHAEL VLASTAKIS

ANTHONY VLASTAKIS

CHICOPEE SOLDIER FIGHTS IN TUNISIA



CORP LOUIS M. MIODOWSKI

Three Pals Are Now in Marines

Three Chicopee boys who left for Parris Island on Dec. 3, to begin their preliminary training as U. S. Marine recruits have completed this phase and have now been sent to advance training centers. They are in the picture, left to right, Stanley Skaza, son of Mr. and Mrs. Max



Skaza of 35 Moore Street; Edmund Radwanski, son of Mr. and Mrs. Michael Radwanski of 45 Moore Street; Frank Picroski, son of Mrs. Frank Pickroski of 637 Rimmon Avenue.

, Marines



RAYMOND W. SAJ

'Chicopee Day' Scenes at Camp Edwards











Some 225 officials and residents of Chicopee staged a "Chicopee day" at Camp Edwards yesterday, which brought a lot of home-town atmosphere to Chicopee boys in training at the Cape Cod military establishment.

Left, from top to bottom: The girl he left behind him, Mary Szelag of Chicopee, extends an affectionate greeting to Pvt Walter Papuga of Chicopee.

Fire Chief Albert Bunyan of Chicopee is a fire eater by profession, but he did not acquire all those pounds on flames and smoke. Here Chief Bunyan shows how a hungry fireman attacks roast turkey, corn, minced ham, potatoes and other viands.

Mess is over and the kitchen police take over. Left to right: Pvt Joseph Avery, Pvt John Wrobel and Cook Patrick Hawthorne. Avery holds a pitcher of water in a threatening position just before tilting it. It was good, clean fun.

Right, from top to bottom: An army man shows the ladies around. Capt Marcel Ladouceur, commander of Co C, escorts Mrs Albert Wozniak, Mrs Cypryana Rec and Mrs Stella Jazab, shown left to right, about camp.

Hardened by army training, these soldiers displayed agility they did not possess a few months ago in creating this human pyramid for the photographer.

Chicopee officials and 104th infantry officers talk things over. Left to right: Alderman Raymond O'Connor, Alderman Chester Wojtowicz, Col John J. Higgins, commander of the 104th; Alderman C. Chester Szetela, Capt LaDoucer and Frank L. Biernacki.

This scene was recorded at Great Neck beach where a hot-dog roast was staged for soldiers and visitors. More than 1200 hot dogs disappeared amid a great splashing of mustard and relish to the accompaniment of plenty of soda pop.

All A-b-o-o-a-a-r-r-d for Detro-i-i-t



Springfield Union Photo

Who says a woman is always late? Proof that the ladies can be on time if they really want to is shown right here. Fisk's girls' softball team headed for Detroit and competition in the national tournament last night and all of the young ladies were on hand, long before the train arrived. Noses were counted as the Union's photographer made his appearance and proof that there were no stragglers is shown above. Left to right, front row, Miss Venetta Sawyer, nurse; Jean Morin, V. Mierzejewski, Lucy Mierzejewski, Babe Lasocki, Kaki Cauley, Bernice Hassett, Peg Arnold, Ken Hjelm, president of Fisk's athletic association; back row, Jim Hogan, coach; Pep Harnisch, Claire Schauer, Beverly Bourbeau, Shirley Bourbeau, Joe Lewanda, manager; Jennie Banas, Bettie Seibert, Tony Martel, Bill Donavan, coach.

Training for Air Corps Wings



Completing their basic pilot course at Gunter field, Montgomery, Ala., on the 25th, these Western Massachusetts youths will be promoted to advanced flying schools to specialize in pursuit and bombardment. Upon graduation they will become second lieutenants in the army air corps. Left to right, they are: Francis P. Denault of West Springfield, John J. Stefanik of Chicopee, Robert B. Prouty of this city, and James J. Weldon of Chicopee.

To Mark Anniversary of Women's Suffrage



(Photo by Fonfara)

Members of the anniversary committee of the Polish Women's Alliance, Group 2590, are, front row, left to right: Mrs S. Rogowski, Mrs B. Matras, Mrs W. Pasterczyk, Mrs J. Pasterczyk, Mrs J. Hudzekiewicz, and Mrs K. Sagan. Standing: Miss A. Matras, Mrs L. Mitera, Mrs W. Waciolek, Mrs H. Derendal, Mrs W. Borys, Mrs A. Gurka and Mrs M. Koziol.

Chicopee Man Insists Upon Riding His Horse Into Stores

Giguere Escapes Police After His Steed Puts Dents in Brand New Cruiser With Steel Shod Feet

Aime Giguere who lives in the Ferry Lane section and has definitely earned the right to call himself, "The Chicopee Cowboy," is back at his old pleasure of attempting to ride a fine saddle horse he has trained into Chicopee stores. He brought a warning from police two weeks ago when he rode his horse into Guimond's Drug Store in Exchange Street to buy an ice cream cone.

Sunday night he sought again to ride into a West Street store and the owner called for police. Patrolman Richard Moore responded from his near-by beat and sought to warn the "cowboy" away. Giguere however, failed to take the warning but instead maneuvered his horse so that he crowded the officer against a fence and held him pinned there.

Onlookers hastily notified police headquarters and Patrolman Leo X. Labelle responded with a cruiser. Labelle sought to lead the horse away from the fence by catching hold of the bridle but Giguere defeated this move by lashing out at the officer with a riding crop. Horse and rider then dashed off with the police cruiser in pursuit.

Overtaking the fleeing horseman and his steed the cruiser officer hemmed him in with the police cruiser against a building. Apparently at a signal, the horse lurched against the police cruiser, let fly with his hoofs and ugly dents appeared in the mudguards. Again the horseman and horse dashed off. This time he successfully eluded the police who are now on the hunt in earnest.

It is one thing to ride into a store on horseback and scare everyone including the owner and clerks but it is a more serious offense to induce one's horse to kick dents in brand new police cruisers when everyone knows that Mr. Donald Henderson, the WPB czar, has given orders that all new automobiles will be closely rationed for the duration.



Belkin Studio

MAX KAWULA

Cathedral Depends on These Linemen to Shackle Tech's Attack

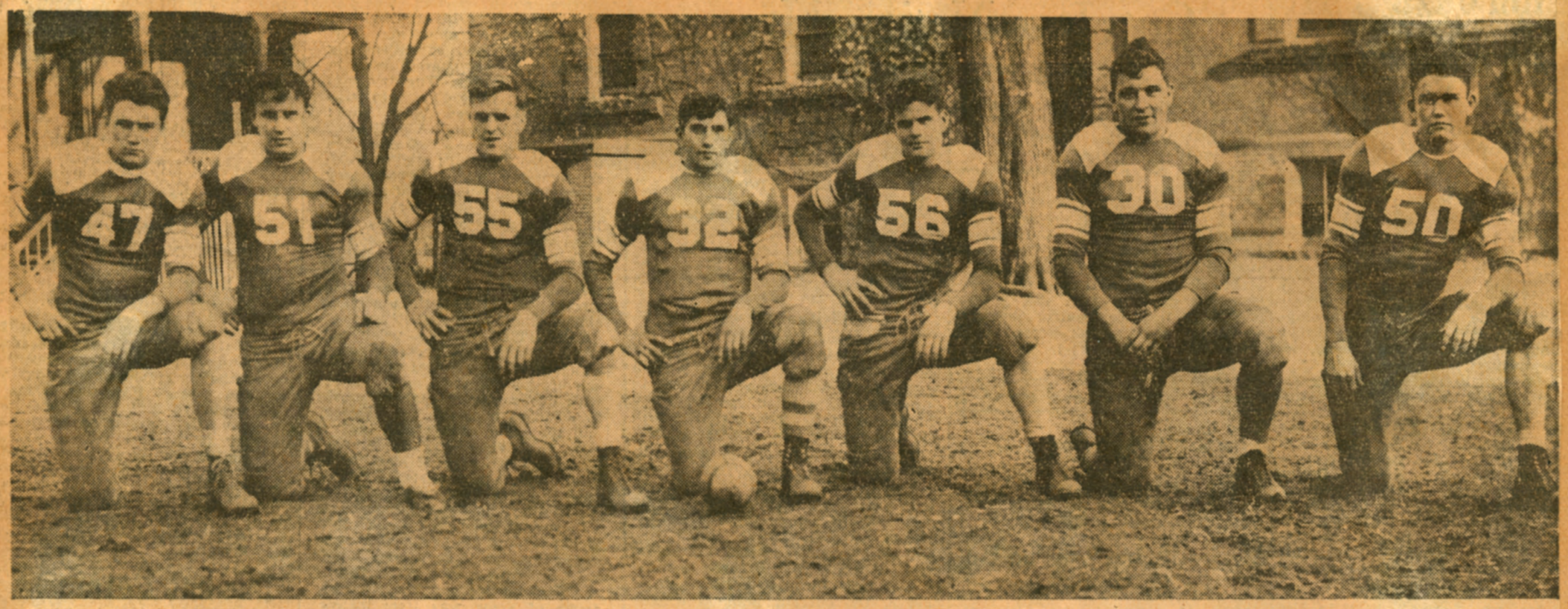

The outcome of the Tech-Cathedral battle for the Interschool League football championship at Pynchon Park this afternoon will be determined largely by the ability of Cathedral's forward wall to halt the speedy Tiger backs before they get away into the clear. Left to right, above, are Billy Martin, Art Schlosser, John Houlihan, Carmelo Decosmo, Johny Dwyer, Teddy Budnykiewicz and John Kenney. Izzy Yergeau, regular right tackle, will start in that position instead of Schlosser, who will alternate with Decosmo at center.



Here is the undefeated Cathedral high school football squad which will endeavor to retain the local Interscholastic league title for the third consecutive season at Pynchon park tomorrow afternoon when they clash with Tech in their annual contest. Backfield, left to right, Evans, Lamana, Keough, Sullivan. Front row, left to right, Pohner, Budnykiewicz, Yergeau, Ashe, DeCosmo, Dwyer, Kenney, Bowler.

Brothers, Brother-in-Law All Serving Uncle Sam



JOHN KONICKI



EUGENE KONICKI



STANLEY KONICKI



EDWARD KONICKI

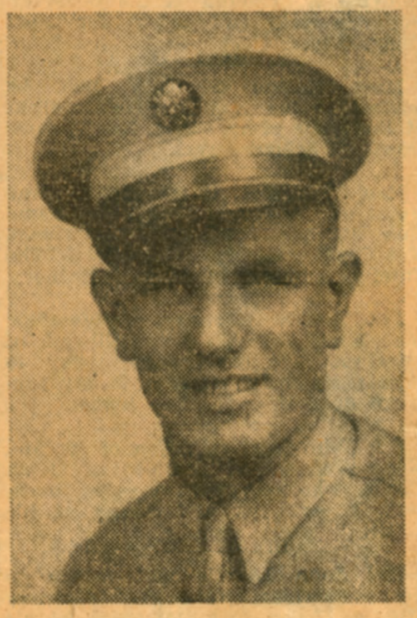

EDWARD STOLAR



(Photo by Fonfara)

MISS EVELYN SZPARA

Chicopee, Sept. 24 — Mr and Mrs Jacob Szpara of Chicopee street announce the engagement of their daughter, Evelyn Frances, to Stanley Grabiec, son of Mr and Mrs John Grabiec, of Spring street. The wedding will take place Thanksgiving day in St Stanislaus church.



(Steiger's Studio)

MISS LILLIAN REOPELL

Autumn Weddings



MISS MARGARET F. PARENT

WILL BECOME BRIDE OF ARMY TECHNICIAN AT OBISPO, CAL.



(Hanifan Studio)

MISS JEANNE PLOURDE

Will Marry



(National Studio)

MISS LENA STAFANOWICZ

TO BE WED THE 22D



(Photo by Fonfara)

MISS MARY URDZELA

TO BE WED THURSDAY



MISS OLGA POTORSKI

ENGAGED TO WED



(Photo by Brown)

IVY M. HACKNEY

TO BE BRIDE IN MAY



(Photo by Fonfara)

MISS SALLY VEIGHEY

STUDENT NURSE HAS FAREWELL PROGRAM



MISS MARGARET FREYBURGER



(Photo by Hanifan)

MISS LORRAINE PELOQUIN

Springfield street, Chicopee, announce the engagement of their daughter, Lorraine, to Thomas J. Moriarty, son of Mr and Mrs Thomas J. Moriarty of 431 Springfield street, Chicopee. The wedding will take place Saturday, the 31st, in Assumption church, Chicopee.

WILLIMANSETT

TO BECOME BRIDE OF HOLYOKE MAN



VIRGINIA SLACHETKA

To Wed Soon



MISS FLORENCE D. LAFRAMBOISE

Will Become Brides Soon



(Photo by Steiger)

ELIZABETH G. BOGDAN

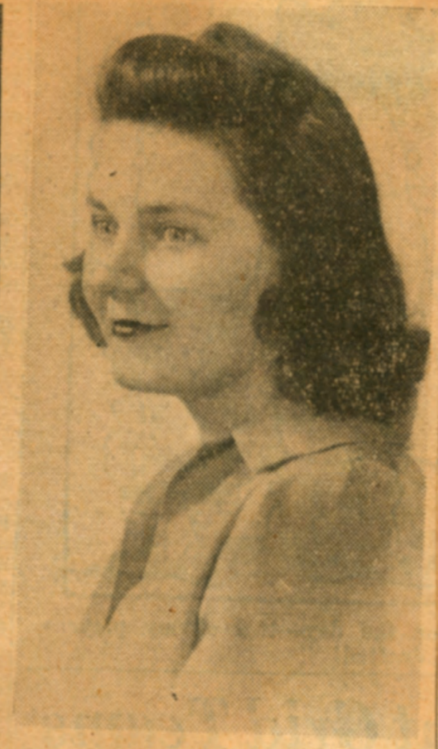

(Photo by Hanifan)

SOPHIE F. SMCGOWSKI

Chicopee Falls, Oct. 31—Miss Elizabeth G. Bogdan, daughter of Mr and Mrs Mark T. Bogdan of 140 Cochran street, and Edward J. Strycharz, son of Mr and Mrs Joseph Strycharz of 11 Charles street, will be married November 21 in St Stanislaus church, Chicopee.

Miss Bogdan is a graduate of Chicopee high school and is a telephone operator. Her fiance, a graduate of the Trade school, is employed by the Industrial Manufacturing company.

The approaching marriage of Miss Sophie Frances Smcgowski to Joseph M. Seifel, Jr., son of Mr and Mrs Joseph M. Seifel of Thorndike street, Palmer, has been announced by her father, Albert Smcgowski of 526 Front street, Chicopee. The wedding will take place Thanksgiving day.

TO BE WED APRIL 25



(Photo by National)

MISS ALICE MICHALSKI

TO MARRY SOLDIER



MISS GENEVIEVE NOGA

Chicopee, March 25—Mr and Mrs John Noga of 336 Front street, announce the coming marriage of their daughter, Genevieve, to Corp Frank Kania, son of Mr and Mrs Albert Kania of Easthampton. The wedding will take place Saturday, April 18, in St Stanislaus church.



(Photo by Steiger)

MISS MARRITA A. BRADLEY

Mr and Mrs John J. Bradley of 1183 Carew street announce the engagement of their daughter, Miss Marrita A. Bradley (right) to George E. De Varney, son of Mr and Mrs George W. Lareau of 2947 Main street. Miss Bradley is a graduate of the High School of Commerce and is employed in the personnel department of the American Bosch corporation. Mr DeVarney was graduated from Technical high school. He is employed in the production department of the Bosch.

TO MARRY SOLDIER



(Photo by National)

MISS ALICE ARCHAMBAULT

ENGAGED TO WED



(Photo by Fonfara)

HELEN E. SANOCKI

Plans Wedding



(Photo by Gold-Tone)

MISS JEANNE LAVALLEE

To Be Wed in St Stanislaus Church





(Photos by Belkin)

ANNA RADZUIK

NELLIE POPUGA

Chicopee, May 5—Mr and Mrs Joseph Radzuik of 11 Broadway, Chicopee Falls, announce the approaching marriage of their daughter, Anna, to Henry Chapdelaine, son of Mr and Mrs Orphir Chapdelaine of Chicopee street. The marriage will take place June 6 at a 9 o'clock ceremony at St Stanislaus church.

Mrs Mary Popuga of 93 West street announces the approaching marriage of her daughter, Nellie, to Charles Lazarz of Chicopee Falls. The marriage will take place May 16 at a 7 o'clock ceremony at St Stanislaus church.

TO BE MARRIED MAY 2



MISS STATIA V. PUDLO

Chicopee, April 15—Mrs Mary Sniegowski of Gardner road announces the approaching marriage of her niece, Miss Statia V. Pudlo, and Charles Nejadlik of Stony Hill road, Wilbraham. The wedding will be an event of Saturday morning, May 2, in St Stanislaus' church.

Engaged to Wed Man in Service



MISS ALICE ZABEK

Mrs Daniel Pickorowski of 48 Highland, avenue, Chicopee, announces the engagement of her sister, Miss Alice Zabek, to George E. Lynch, son of the late Mr and Mrs George E. Lynch of Chicopee. No date has been set for the wedding. Mr Lynch is in the army.

Late May Betrothals Told



(Photo by Brown)

MISS DOROTHY MARY TUPPER



(Photo by Hanifan)

MISS LILLIAN C. ST MARIE

Mr and Mrs Harold Holmes Tupper of Patton street announce the engagement of their daughter, Dorothy Mary, to Arthur Leon Debour, son of Mr and Mrs Fred Debour of Stockman street. Miss Tupper is a graduate of the Sacred Heart school and is employed in the office of the Hadley Furniture company. Mr Debour graduated from Commerce high school and is employed in the office of the Sommer's Motor Lines. No date has been set for the wedding.

Mr and Mrs Alfred St Marie of 17 Hamilton street, Chicopee Falls, announce the engagement of their daughter, Lillian Cecelia, to Armand W. Theroux, son of Mr and Mrs Joseph Theroux of Springfield street. Both Miss St Marie and Mr Theroux were graduated from Cathedral high school. Miss St Marie is employed by the pay roll department of the American Bosch corporation. Mr Theroux is a machinist at the [illegible] Norman Machine Tool company. [illegible] wedding will be an event of J[illegible] in St George's church.

TO WED NEXT MONTH



MISS CELIA S. GANSOR

TO BE WED THE 26TH



MISS HELEN C. PARTYKA

Chicopee, April 11—Miss Helen C. Partyka, daughter of Mrs Catherine Partyka of 11 Ruth avenue, will be married on the 26th in St Stanislaus church, to Alfred Joseph Swierad, son of Mr and Mrs Frank Swierad.

ENGAGED TO SAILOR



(Photo by Whalen)

MISS LENA KAPINOS

Three More Chicopee Boys Join Marines

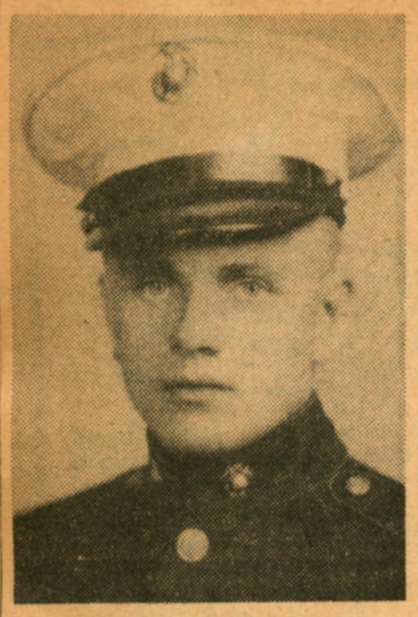

JOHN M. JEDZINIAK

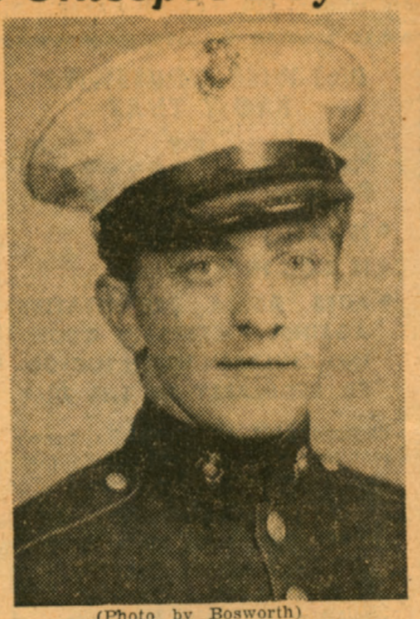

(Photo by Bosworth)
BRUNO J. MIERZWA



JOSEPH W. ZAWISZA

Chicopee, Oct. 1—John M. Jedziniak, 21, Bruno J. Mierzwa, 18, and Joseph W. Zawisza, 17, are three more Chicopee boys wearing the uniform of the United States marine corps.

Jedziniak is the son of Max Jedziniak, 189 South street. He attended Chicopee Trade school where he played football and softball. Before enlisting in the marine corps, Jedziniak was employed as a machine operator by Moore Drop Forging company.

Mierzwa is the son of Mr and Mrs Paul Mierzwa, 42 Front street. He also attended Chicopee Trade school. His brother, Joseph, is serving in the navy. Mierzwa worked as a machine operator at Van Norman Machine and Tool company prior to his enlistment in the marine corps.

Zawisza is the son of Mr and Mrs William Zawisza, 64 Front street. He attended Chicopee high school where he played football and hockey. Zawisza worked for A. G. Spalding and Brothers until his enlistment in the marine corps.

REUNION OF BROTHERS



LEOPOLD AND HENRY OLBRYCH

Chicopee, Aug. 19—Two Chicopee brothers returned home on furloughs recently and met for the first time in a year. Henry Olbrych returned from the war zone, having been made first class petty officer in the naval air corps. His elder brother, Leopold, has been made a master sergeant in the army. While in Chciopee they were the guests of their sister, Mrs Casimir Godek.

Chicopee Brothers in Army, Navy



MAX J. MACIOLEK



JOSEPH W. MACIOLEK

Chicopee, Sept. 22—Max J. Maciolek, son of Mr and Mrs William Maciolek of 267 Center street, is serving in the navy, having enlisted in January, 1938. He is now stationed at Norfolk, Va. His brother, Joseph, is stationed at Fort Kilmer, N. J., having received his basic training at Fort McClellan, Ala., before being sent to Fort Slocum, N. Y., for three weeks.

To Entertain at Sendoff Party



MISSES CLARA AND NELLIE ZAMACHAJ

FLIES IN PALESTINE



LIEUT JOHN J. STEFANIK

Chicopee, Sept. 30—John J. Stefanik, a former clerk in the city auditor's office, who is a flier in the army air forces, is no in Palestine, having been transferred there from Libia. He was recently promoted from second to first lieutenant, but cannot find silver bars for his uniform. He is using the gold bars of the second lieutenant with the gold scraped off.

DANCE CHAIRMAN

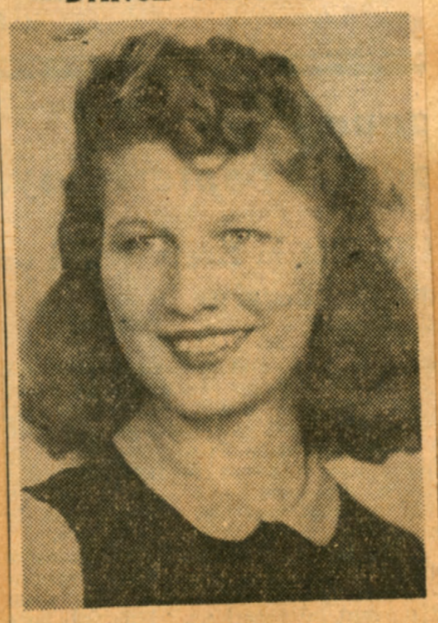

RITA CZAPIENSKI

WAAC ENDS TRAINING



VICTORIA V. SKELLINGS



LT. JOHN R. GODDU

TO BECOME BRIDE OF GASTON ST ONGE



(Photo by Fonfara)
MISS LORRAINE GRENON

TO BE WED SEPT. 28



(Photo by Fonfara)
MISS SOPHIE M. URDZELA

TO BE WED OCT. 5



(Photo by Fonfara)
MISS STELLA M. DZIJA

TO BE LABOR DAY BRIDE



(Photo by Belkin)
MISS GLADYS FABER

SOON TO BE BRIDE



(Photo by Brown)
MISS LILLIAN PLOCK

Will Be Autumn Brides



(National Studio)
MISS MILDRED T. GWOZDZ

Chicopee, Aug. 26 — Mr and Mrs Joseph Gwozdz of 792 Front street announce the approaching marriage of their daughter, Mildred T., to Edwin Garczynski, son of Mr and Mrs Louis Garczynski of 110 Bonneville avenue. The bride is employed at the J. Stevens Arms company and Mrs Garczynski is an employe of the American Bosch company.

(National Studio)
MISS MILDRED E. STOPA

The wedding will take place September 6 in St Stanislaus church in Chicopee.

Mr and Mrs Joseph Stopa of 37 Parker street, Chicopee, announce the approaching marriage of their daughter, Mildred E., to Fred J. Pelczarski, son of Mrs Dorothy Pelczarski of 58 Newton street, Holyoke. The wedding will take place on October 11.

Maid of Honor



Steiger Photo
MISS LUCILLE BIERNAT

Of Austin Street, Chicopee, will be maid of honor for her cousin, Miss Louise Lepkowski, of Willimansett, when the latter is married on Thanksgiving Day, Nov. 26, to Edward J. Czarnecki of Franklin Street, Chicopee. Miss Alice Lepkowski and Miss Barbara Mitchell have been chosen as bridesmaids. Mr. Czarnecki is a son of Mr. and Mrs. Stanislaus Czarnecki.



(Photo by Steiger)
MISS HELEN V. SKORKA

Mrs Valerie Skorka of Chicopee has announced the engagement and approaching marriage of her daughter, Miss Helen V. Skorka, to Morris J. Habin, son of Mr and Mrs George Habin of Newbury street. The wedding will be an event of November 7 in St Stanislaus church, Chicopee.

TO BECOME BRIDE



(Photo by Fonfara)
MISS LOUISE LEPKOWSKI

TO WED PHOTOGRAPHER



(Photo by St Germain)
MISS DORIS TALBOT

CHICOPEE FALLS BRIDE



MRS RUDOLPH LYSICK,
Nee Hilda Padykula



(Photo by Fonfara)
MRS ALFRED SWIERAD,
Nee Helen Partyka



Pani Fr. Kania, z domu Janina Noga, zamieszkała w Chicopee, Mass.

(Fot. National Photo Studio)

Among Chicopee Newlyweds



(Photo by National)
Chicopee girls recently married include, left to right: Mrs Adam Jurkowski, nee Anna Mamicki; Mrs Edward Gonet, nee Irene Maziarz; Mrs Casimir Lazarz, nee Antoinette Lisiecki; Mrs Alphonse Chmura, nee Louise Bator.

CHICOPEE BRIDE



(Photo by St Germain)
MRS JOSEPH SEIPIL,
Nee Sophie Sniegowski

CHICOPEE NEWLYWEDS



(Photo by National)
PFC and MRS WALTER GRYCH
The Bride was Formerly Helen Zdeb

CHICOPEE BRIDE



(Photo by Fonfara)
MRS CHARLES J. DROZDAL,
Nee Frances Furtek

Recent Chicopee Brides



(Photos by Fonfara)

MRS JOHN STADNICKI,
Nee SOPHIE URDZELA

MRS WILLIAM SENK,
Nee STELLA DZIJA

Recent Chicopee Brides



(Photos by National)

Left to right: Mrs Matthew Zawistowski, nee Helen Kowal; Mrs Joseph Banach, nee Helen Bednarz; Mrs Walter Spiewak, nee Wanda Zbikowski.

CHICOPEE BRIDE



(Photo by Fonfara)

MRS EDWARD FURTEK,
Nee DIANA SZWEDZINSKI

CHICOPEE FALLS BRIDE



(Photo by National)

MRS MATTHEW ZAWIDOWSKI,
Nee ADELE M. KOWAL

CHICOPEE BRIDE



(Photo by Beikin)

MRS JOSEPH VITURALE,
Nee BERTHA GANCORZ

CHICOPEE FALLS BRIDE



(Photo by Hanifan)

MRS ROBERT BENOIT,
Nee MARGARET PARENT

CHICOPEE BRIDE



(Photo by Fonfara)

MRS JOHN STADNICKI,
Nee SOPHIE URDZELA

CHICOPEE BRIDE



(Photo by Fonfara)

MRS ADOLPH J. GALEN,
Nee MILDRED BAJAK

Recent Bride



Meyer Photo

MRS. JAMES CHOATE

Is the former Miss Gloria Viens of Chicopee Falls.

Recent Chicopee Brides



(Photo by St Germain)

MRS GIRO BIONDI,
Nee HELEN VALEGO



(Photo by National)

MRS JOSEPH NIEMIEC,
Nee GEORGEANNA ST GEORGE

CHICOPEE NEWLYWED



MRS CASIMIR TRYBA,
Nee HELEN POPUGA
(Photo by Fonfara)

Recent Willimansett Brides



(Photos by National)

Left to right: Mrs Ralph Ofcarcik, nee Cecile Parent; Mrs John Gray, nee Elizabeth McDonald; Mrs Anthony Giera, nee Thelma Dietrich.

CHICOPEE BRIDE



(Photo by Belkin)

MRS BRUNO BOUCHER,
Nee Sylvia Blanchette

CHICOPEE BRIDE



MRS WILLIAM MERCURE,
Nee VIRGINIA CIEMPA
(Photo by St Germain)



National)

MRS MITZIE WYZGA,
Nee Anna Sliwa



(Photo by Brown)

MRS CLARENCE WHITE
Nee Theresa Kalbroski

Miss Stefania Wach, daughter of Mr. and Mrs. Stephen Wach of 87 Beverly Street, Willimansett, and Staff Sgt. Edward L. Lininger of Westover Field, son of Mrs. Adam Lininger of Cumberland, Md., were married Wednesday at the rectory of St. Stanislaus' Church, Chicopee, by Rev. Fr. Cyman. Miss Bertha Wach was bridesmaid and the best man was John J. Wojewodzki of Plymouth, Pa., also stationed at Westover. Announcement of the marriage came as a surprise to the 100 guests gathered in the home of Mr. and Mrs. Wach last night to shower their daughter. The couple has gone on a brief wedding trip. They will live in Willimansett.

Among Recent Brides in Chicopee



MRS FRANK KANIA,
Nee Jean Noga



MRS MAX DUNAJ,
Nee Stella Nizlanklewicz



(Photos by National)
MRS FRANK ORLOWSKI,
Nee Virginia Szlachetka

Recent Brides of Chicopee Falls





(Photos by National)
MRS FELIX MOKRZYCKE
Nee Marie Galica

MRS WALTER GUZIK
Nee Stella Kos

Among Chicopee Newlyweds





(Photo by Belkin)
MRS CHARLES LAZARZ,
Nee Nellie Papuga

(Photo by Fonfara)
MRS JOHN TENCZAR,
Nee Henrietta Koziol

ALDENVILLE BRIDE



MRS ARTHUR LAPIERRE,
Nee Gabriel Roy
(Photo by National)

CHICOPEE BRIDE



(Photo by Belkin)

MRS ALBERT YEZNITSKY,
Nee Bertha Skiba

Chicopee Bride and Attendants



(Photo by National)

Left to right: Cecila Lesniak, bridemaid: Mrs Louis Guzik, nee Alice Michalski; Mrs Stella Cierpial, matron of honor.

CHICOPEE BRIDE



(Photo by Fonfara)

MRS FREDERICK KOWAL,
Nee Stella Kuraziel

Soldier's Bride



(Goldtone Photo)

MRS FRANCIS BELANGER

CHICOPEE BRIDE



(Photo by St Germain)

MRS JOHN POLEK,
Nee Stella Ustupski

CHICOPEE BRIDE



(Photo by Brown)

MRS THEODORE GALICA,
Nee Sally Veighey

Mark This Anthony Well

Chicopee Draft Board Chairman Actually Has to Make Things Tough for Himself

It is getting to be a problem of the first order for Anthony J. Stonina, chairmaan of District 51 selective service board and Anthony J. Stonina, proprietor of the A. J. Stonina Motor Sales to keep apart and stay on happy terms. Anthony J. Stonina, the draft board chairman, is defeating every effort of Anthony J. Stonina, motor car dealer, to keep at least a reasonably sized staff of motor car repair men in his employ.

The motor car dealer has lost five of his best mechanics to Uncle Sam's Army, Air Corps and Navy. He has but six left and if Anthony J. Stonina, the draft board chairman, doesn't soon relent the motor car dealer is going to be up against it.

The motor car dealer has seen the draft board chairman sign away his employes and he has lost some of the best men on his staff. The draft board chairman reminds the motor car dealer that the men trained in his automobile service are making headway in the military forces.

Joseph Niece of 594 Summer Street is with the Navy at Jacksonville, Fla., a 3d class petty officer as an aviation mechanic. Theodore Bubczocki of West Street is a corporal in the medical corps at Fort Devens. Andrew Jablonski of Bonneville Avenue, a former soldier who spent three years in the Philippines, has been sent back to Camp Edwards for active duty.

Frank E. Sharpe, Jr., of 394 Front Street, has joined the air force and is now assigned to a bombardment group at Langley Field, Va. The last to be called in for active duty is Michael Kos of 394 Front Street, who has been signed up as a mechanic in an armored tank division.

Anthony J. Stonina, the motor car dealer, and Anthony J. Stonina, the draft board chairman, are one and the same. He is likewise a former mayor of Chicopee who came to America as a young immigrant boy from Poland. When he landed he wore shoes with paper soles and they leaked considerably.

He has flourished in his adopted land and he is grateful for the opportunity. So he sends off each of his motor mechanics to the wars with either a week's salary or a wrist watch and other gifts that are suitable for a prospective soldier and he and the Stonina Motor Sales employes who are still civilians fete the departing one with a banquet.

Local Sailor Is Okay At Pearl Harbor Base



EDWARD C. STEFANIK

Sgt. Pasternak to Take Officers' Training Course at Ft. Benning

Chester J. Pasternak, first sergeant in Headquarters Company, 104th Infantry, left yesterday for a three months' officers training course at Ft. Benning, Ga., at the end of which he'll be wearing the bar designating him a second lieutenant.



SGT. CHESTER J. POSTERNOK

Joined at 18

And if there's anyone in the 104th who deserves the chance to further his military rating it is this former National Guardsman. Affable and efficient, he has attracted much attention among officers of the regiment for the manner in which he carries out the duties assigned to him and his dependability is beyond question.

Pasternak joined the Headquarters Company in 1938, at the age of 18. In December, 1940, he was advanced to corporal and in April of 1941 became first sergeant. Prior to his entry into the National Guard he had attended and graduated from Chicopee High School where he attained pro-merito honors. He also attended night classes at Northeastern.

Captured Cars

One of the sergeant's many excellent traits is his ability to do a thing without spending too much time making decisions. And that's why a group of men under his command during the southern maneuvers were able to capture half a hundred armored cars and tanks during a battle near a little Carolina town.

Then, too, Pasternak did all right for himself during another National Guard maneuver period some time ago. It seems that he approached several large gasoline trucks whose drivers were comfortably wrapped in the arms of Morpheus, and half an hour later he roared into camp aboard the lead truck. He had "captured" all of them and they provided needed gasoline for the regimental vehicles for many days.

In Various Branches of the Service

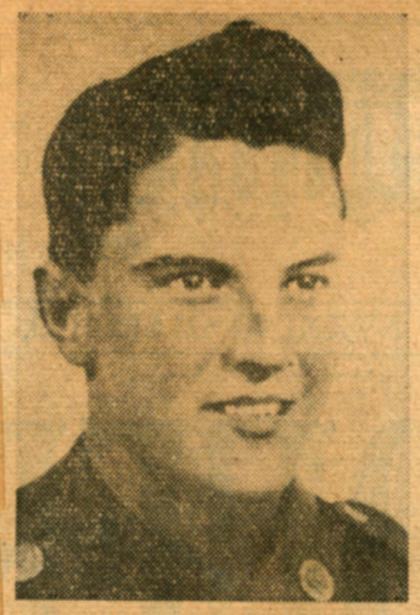

FRANK RUSINOWSKI
Stationed at Canal Zone

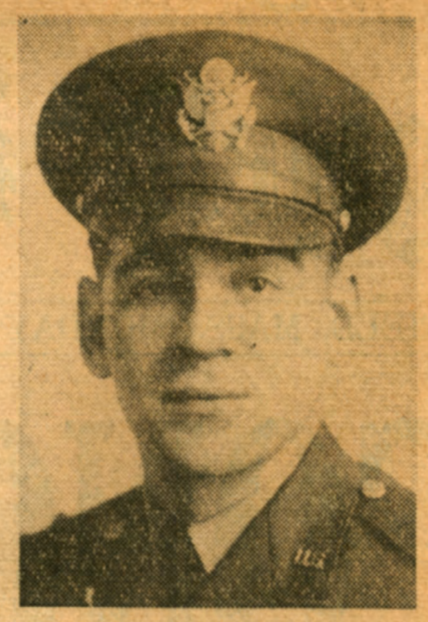

LIEUT PAUL KOZIKOWSKI
Chaplain at Fort McClellan

Frank Rusinowski

"We're always on the 'alert' down here at the Canal zone," wrote Pvt, first class, Frank Rusinowski, 22, to his parents, Mr and Mrs Stanley Rosinowski of 49 Cabot street, Chicopee. Stationed at Fort Amador, Panama, Frank let his folks know that he received the Christmas gifts from home, and said he was especially happy to get a subscription to The Daily News. A member of the coast artillery, he enlisted at the local recruiting office on December 1, 1939. After a brief stay at Fort Devens he was transferred to the canal defense area. He attended Chicopee high school.

Lieut Paul Kozikowski

The youngest of four brothers who are priests, Rev Paul Kozikowski, OMC, left today for active duty at Fort McClellan, Ala., as an army chaplain. The son of Mrs Stella Kozikowski of 34 Webster street, Springfield, he attended St Stanislaus school, Chicopee; St Francis high school, Athol Springs, N. Y.; entered the order, Franciscan Minor Conventuals, and made his novitiate at Ellicott City, Md.; and completed his philosophical and theological studies at Sy Hyacinth's seminary, Granby. He celebrated his first solemn high mass in 1938 at St Stanislaus church, Chicopee. He remained there as assistant to the Very Rev Laurence M. Cyman. His brothers, who are priests, are Rev Henry Kozikowski, Clifton, N. J.; Rev Julius Kozikowski, Ellicott City, Md.; and Rev Stanislaus Kozikowski, Buffalo, N. Y. Four other brothers are well known in Chicopee. They are Dominic, local undertaker; Henry, Mitchell and Edmund. Another brother, Adam, lives at Gardner. The only sister is Mrs Sophie Szczuka of this city.

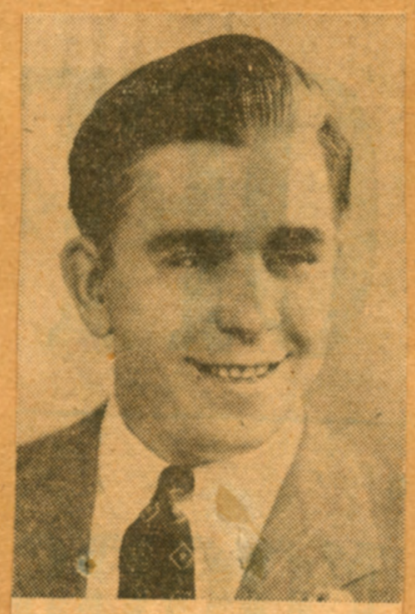

EDWARD GWOZDZ
Leaves tomorrow for duty.

SUBMARINE VICTIM



JOSEPH J. TABOROWSKI

CHICOPEE MAN LOSES LIFE ON JACOB JONES

IN MARINE CORPS



EDWARD J. KOSIOREK

Chicopee, April 30—Edward J. Kosiorek, 17, son of Mr and Mrs Walter E. Kosiorek of 500 Front street, is now training with the marine corps Parris Island, S. C.

He enlisted at the Springfield marine corps recruiting station on the 10th. He attended Chicopee high school where he was active in baseball, basketball and football. Before enter- the service he helped his father in the florist business.

Will Leave Armory for Army



Springfield Union Photo

Alfred Sygiel, left, of Chicopee, and Joseph Dunn of Holyoke, both of whom will be inducted into the U. S. Army soon, were feted last night by fellow employes of the storehouse of the U. S. Armory in Stella's Restaurant, Agawam. Half a hundred attended and presented the men purses.

Sygiel, son of Mrs. Jacob Sygiel of Riverside Terrace, Chicopee, attended Chicopee High School. While there he participated in baseball and basketball. He has been employed in the Armory nine months.

Dunn is the son of Mr. and Mrs. Joseph Dunn of 57 Brown Avenue, Holyoke, and while at Sacred Heart High School played baseball and basketball, was also a member of the swimming team. Those in charge of the affair were C. Chernick, J. D. Fitzgibbons, Ronald Lebel, Tim O'Connor and Bill Healy.

One Of Crew Of Downing's Cutter



Raymond L. Pulowski

Raymond Lewis Pulowski, 22, son of Mr. and Mrs. Albert Pulowski of 86 Lyman St., was home on a 24-hour leave yesterday.

A native of Holyoke he attended the West St. school, and later worked at the Walsh Lumber Co. He joined the Coast Guard last February at New London, Conn., along with four other Holyokers. They are: George Gunderson, Paul Callahan of South Hadley Center, a former resident of this city; John Malek, and James King. King is well known in this vicinity for his amateur radio work. All five local boys are serving on the same cutter. The boat formerly belonged to Jerry Downing of this city.

Chicopee Brothers in Army



Three sons of Mr and Mrs Onufry Stopa, 46 Coolidge street, Chicopee, are serving with the armed forces. They are, left to right: Pvt John F. Stopa, Sergt Fred Stopa and PFC Medrad Stopa. John and Medrad are stationed at Fort Devens, while Fred is at Atlantic Beach, Fla.

WITH THE COLORS



JOHN SNIEGOWSKI

John Sniegowski, son of Albert Sniegowski of 526 Front Street, Chicopee, is stationed in the Panama Canal Zone, according to word received here recently. He enlisted in March, 1941.



RALPH CUNLIFFE, JR.
Home On Two Weeks' Leave



FRED F. OLBRYCH
Came Home to See Folks

Opens Drive for Polish Veterans



Chicopee, May 1—Chicopee's bachelor mayor, Leo Senecal, this morning purchased the first bachelor button in the annual drive for invalided Polish War veterans when Mrs John Leszczynski, a member of the veterans' auxiliary, came to the mayor's office to make the sale. Looking on, in the center of the picture, is John Konarski, chairman of the drive. About 170 Polish War veterans, all American citizens, belong to the Chicopee chapter house of the veterans. The sale will continue all day today and tomorrow.

CLASS OF 1940 PLANS REUNION



EDWARD J. LYNCH

Chicopee, April 30—The Chicopee high school class of 1940, will hold a reunion banquet June 2, at the Edelweiss chalet in West Springfield. Edward Lynch, president of the class, will be one of the speakers.

TOASTMASTER FOR REUNION BANQUET



JOSEPH F. KENDRA

Chicopee, May 5—Joseph F. Kendra will serve as toastmaster at the Chicopee high school, class of 1940, reunion banquet which will be held June 2 at the Edelweiss Chalet in West Springfield.

Invitations have been sent to every member of the class, and reservations for tickets are coming in. All members are asked to mail their requests on or before Friday.

During the banquet, Mr Kendra will pay special tribute to all members of the class now in the armed forces.

TO BECOME NUN



MISS THERESE DOUILLARD

Chicopee, July 30—Miss Thesese Douillard, daughter of Mr and Mrs Alfred D. Douillard of 141 Nonotuck avenue, will leave Sunday for Bedford, where she will enter the order of the Missionary Sisters of the society of Mary. Miss Douillard graduated from the Holy Name high school in 1941 and has been employed in the purchasing department at the J. Stevens Arms hill plant. At the Mother house in Bedford, Miss Douillard will be trained for mission work in the South Pacific islands.

TO PLAY MARIMBA IN MINSTREL SHOW

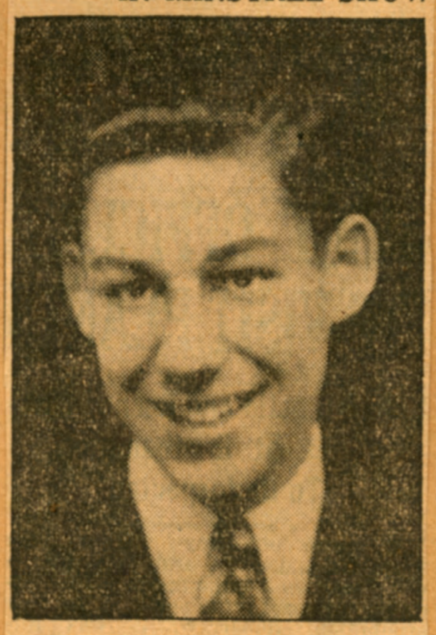

GERARD BOURQUE

IN NEWFOUNDLAND



EDWARD JANAS

Chicopee, Feb. 11—Edward Janas, signalman, third class petty officer, son of Mr and Mrs Marcel Janas of 118 Marcel street, Willimansett, is now stationed at Argentice, Newfoundland. His last visit home was on December 22. He was employed at the Stevens Arms plant before joining the army.

Marriage Was Event Today



MR AND MRS JOSEPH P. HENNESSEY

The wedding of Miss Ethel D. Fournier, daughter of Mr and Mrs William J. Fournier of Cunningham street, and Joseph P. Hennessey, son of Mr and Mrs Patrick J. Hennessey of Virginia street, took place this morning in the rectory of Holy Name church, followed by a reception at the Hotel Kimball. Mr and Mrs Hennessey will be at home to friends after November 1 at 43 Sterling street.



[Springfield Union Photo

CHICOPEE BRIDE AND GROOM: Mr. and Mrs. George Lynch photographed as they left St. Stanislaus' Church following the marriage ceremony this morning. Mrs. Lynch is the former Alice Zabik.

Recent Chicopee Brides

CHICOPEE BRIDE



(Photo by National)

MRS CHARLES NIEJADLIK,
Nee Stasia Pudlo

CHICOPEE BRIDE



(Photo by Belkin)

MRS JOHN SALVAS,
Nee Jean LaValley

CHICOPEE BRIDE



(Photo by Brown)

MRS JOHN ZELINSKI,
Nee Jane Such





(Photos by Fonfara)

MRS ADAM KORABIOWSKI,
Nee Mary Hajec

MRS THOMAS SKIBA,
Nee Helen E. Sanocki

WED IN SUNDAY CEREMONY



MR. AND MRS. CHARLES H. GRAY

Following their marriage yesterday afternoon in the Federated Church, Chicopee. The bride was formerly Miss Mary Matilda Hastings, daughter of Mr. and Mrs. Joseph R. Hastings of Chicopee.

CHICOPEE BRIDE



(Photo by Belkin)

MRS EDWARD KAWULA,
Nee Mary Rusinowska

CHICOPEE BRIDE



(Photo by Fonfara)

MRS JOHN PADEVINI,
Nee Rita Stachowicz

Military Wedding in Chicopee Church Today



Pvt Francis Belanger of Camp Edwards and his bride, the former Jeanette Brassard, with members of their wedding party, leaving Assumption church, Chicopee, this morning. Miss Henrietta Brassard and William Belanger were maid of honor and best man, respectively, and bridemaids were Martha Brassard and Anita Blanchard. Pvts Francis Sullivan, Stanley Pardac and George Adams, who served as ushers, are members of Pvt Belanger's company at Camp Edwards.

Wed at Ft Bragg



MRS F. H. GREENSMITH, JR.

Mrs Gladys Yucka of Harvard street, Chicopee Falls, has announced the recent marriage of her daughter, Miss Helen Marie Yucka, and Acting Corp Frederick H. Greensmith, Jr., son of Mr and Mrs Frederick H. Greensmith of Clark street, Easthampton. The marriage took place Saturday, the 13th, in the 5th regimental chapel at Fort Bragg, N. C. Rev Timothy Andruski, chaplain, officiated. Miss Edith Greensmith of Easthampton attended as maid of honor and Pvt Andrew Labowsky of Seymour, Ct., served as best man. The bride is a graduate of Chicopee high school and is employed as a secretary in the sales department of the H. L. Handy company. Corp Greensmith is a graduate of Easthampton schools and before entering service was employed at the Monsanto Chemical company, Indian Orchard.

Couple Weds Today at Westover

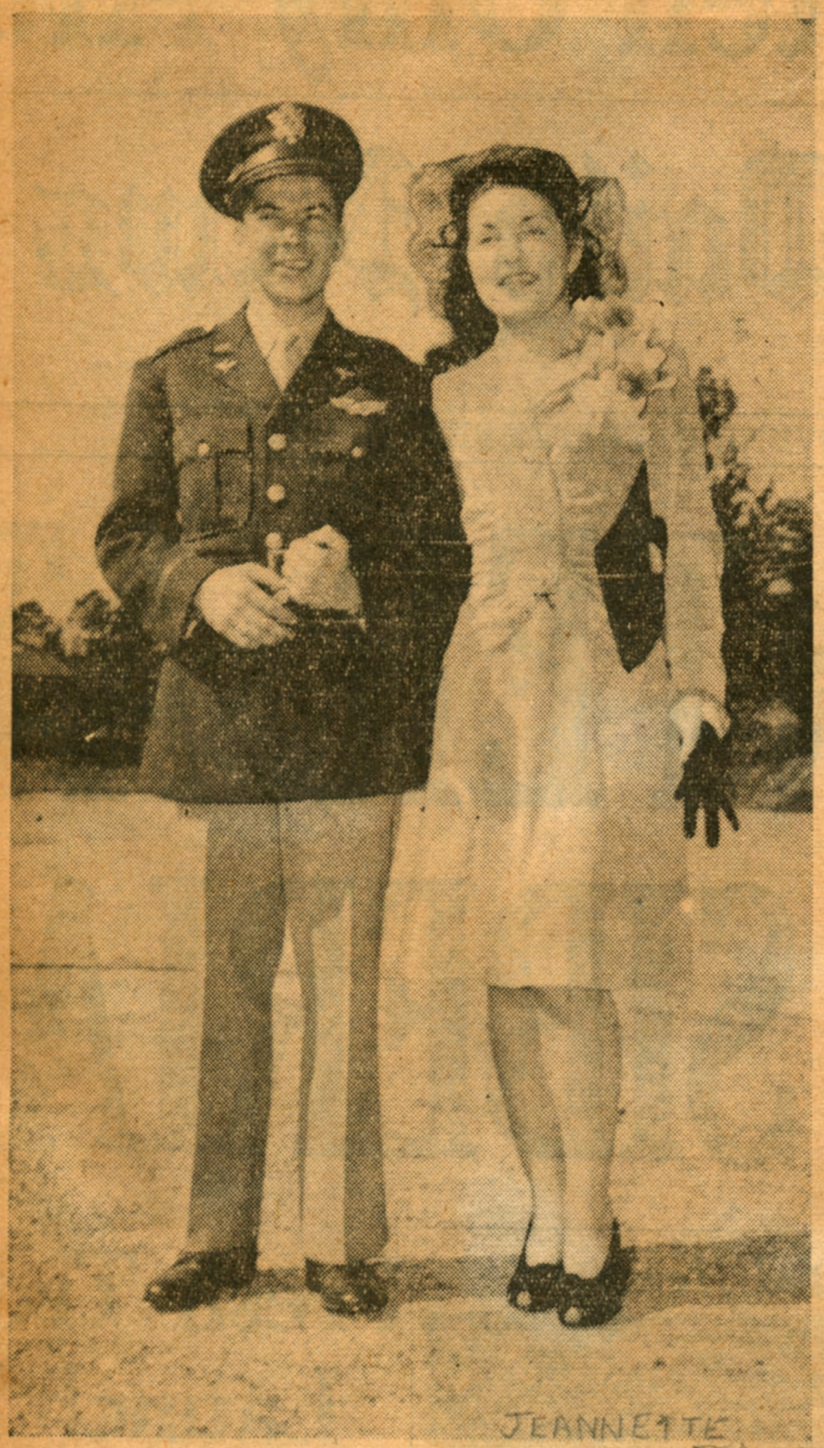

LIEUT AND MRS W. W. PALMER

Recently Wed at Chicopee



MRS WALTER KWARCINSKI,
Nee Florence Laframboise
(National Studio)

MRS THEODORE IWASINSKI,
Nee Adele Galica
(Fonfara Studio)

MRS EDWARD LISOWSKI,
Nee Cecelia Medrek
(National Studio)

Recent Brides in Chicopee



(Photos by National)

Left to right, Mrs Adam Janik, nee Veronica Pirog; Mrs Edwin Gavczynski, nee Emily Gwozdz; Mrs Francis Lenart, nee Molly Klaus; Mrs Walter Kowalec, nee Pauline Chmura.

Wed Recently



(Photo by Edward Manley)

MRS C. W. McCRACKEN

Mr and Mrs Joseph Cyran of Chicopee street, Chicopee, have announced the marriage of their daughter, Miss Eleanor M. Cyran, to Staff Sergt Charles W. McCracken, son of Mr and Mrs Chester McCracken of Calais, Me. The ceremony was performed in Boston during August.

Mrs McCracken, attached to the chemical warfare service of the army, is now stationed in New Haven, Ct. Her husband, in the photo section of the army air forces, is at Westover field.

CHICOPEE BRIDE



(Photo by Belkin)

MRS ADOLPH MIDURA,
Nee GENEVIEVE MAJEWICZ.



MRS WILLIAM KNAPIK,
Nee Stella Maluszczak

WILLIMANSETT BRIDE



(Photo by National)

MRS DELFO BARABANI,
Nee Pauline Roman

Recent Chicopee Brides





(Photos by National)

MRS WALTER SOKOLOWSKI,
Nee GLADYS SUCH

MRS MAX PAPUGA,
Nee ANN KAGAN

CHICOPEE BRIDE



(Photo by Fonfara)

MRS ADAM J. ZIEMBA,
Nee STELLA MAZIARZ.

CHICOPEE BRIDE



(Photo by Fonfara)

MRS STANLEY STEC,
Nee Helen Swierad

CHICOPEE BRIDE



(Photo by Brown)

Mrs Amable Tanguay, nee Jane Sagan

After Wedding Today at Chicopee Church

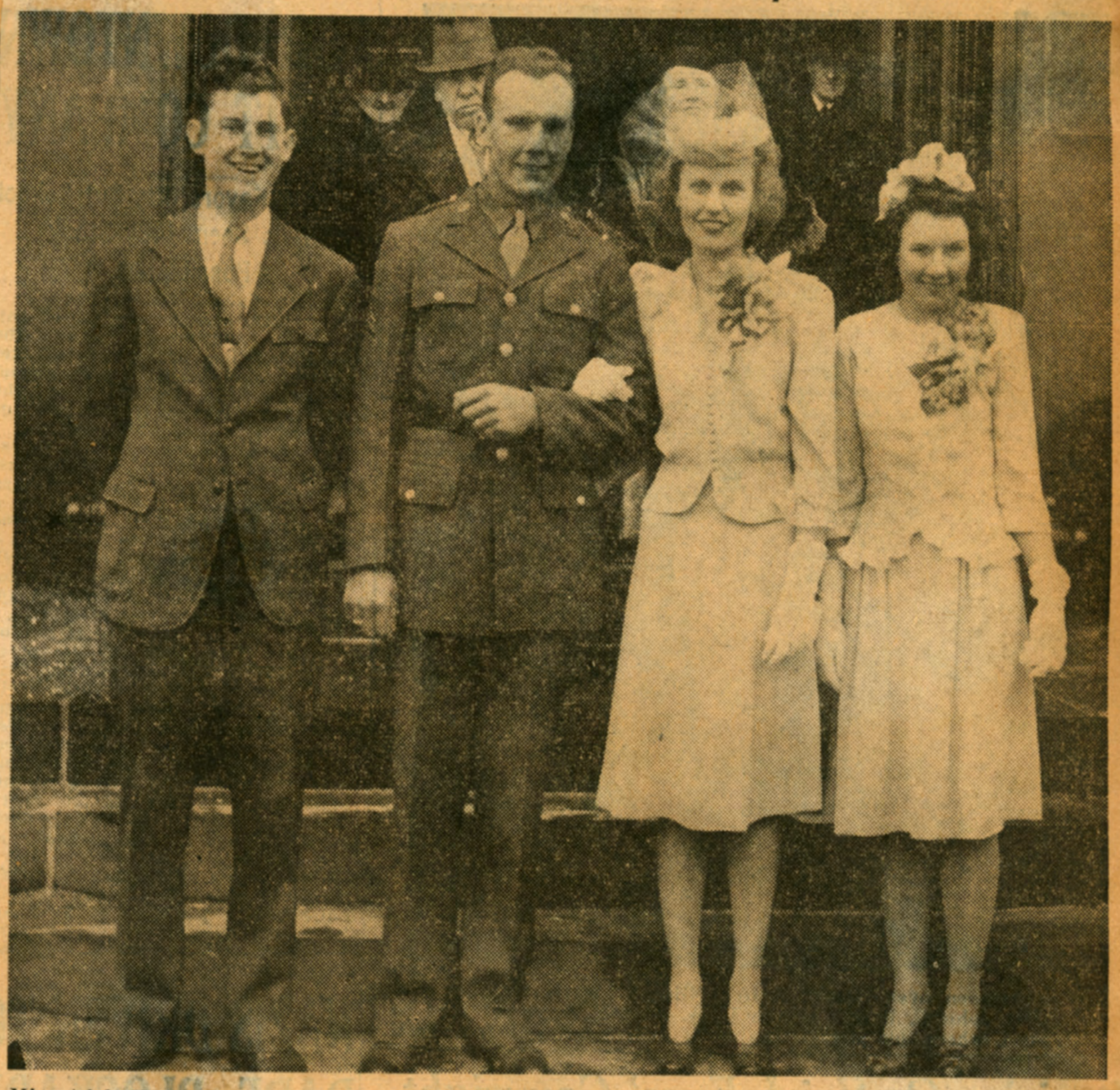

Miss Adele Kucab, daughter of Mrs Katherine Kucab of Auburn street, Chicopee, and Corp Frank Pac, son of Mr and Mrs Joseph Pac of Westfield, were married early this morning in an informal ceremony at St Stanislaus church, Chicopee. The couple are pictured with their attendants, Miss Mary Pac, sister of the bridegroom, and Joseph Kucab, brother of the bride. Miss Kucab is well known in local social and club circles, having been employed in this city at the Hampden county registry of deeds. The bridegroom is stationed at Jacksonville, Fla.

CHICOPEE BRIDE



(Photo by Belkin)

MRS STANLEY DREWNIAK,
Nee, Florence Kielbasa

CHICOPEE FALLS BRIDE



(Photo by Fonfara)

MRS LOUIS LAJENNESSE,
Nee Nellie Czerklewicz

CHICOPEE BRIDE



MRS HENRY T. PETERS
nee Josephine F. Rzeszutek

CHICOPEE BRIDE



(Photo by National)

MRS FRANK SCHAB,
Nee Gladys Gosciminski

ALDENVILLE BRIDE



(Photo by Meyers)

MRS THEODORE KUSNIERZ,
Nee Loraine Fontaine

ENGAGED TO WED



MISS PAULINE H. WACH

Willimansett, March 25—Mr and Mrs Steven Wach of 87 Beverly street announce the engagement of their daughter, Pauline H. Wach, to Albert J. Hardiman, son of Mr and Mrs George Hardiman of Hazard avenue, Thompsonville, Ct. No date has been set for the wedding.

CHICOPEE BRIDE



(Photo by Fonfara)

MRS HENRY GURSKI
Nee Helen Brezon

CHICOPEE BRIDE



(Photo by National)

MRS STANLEY PIROG,
Nee Bertha Dubiel.

TO WED THE 25TH



(Photo by Fonfara)

MISS MARY A. FONFARA

Chicopee, Sept. 8—Mr and Mrs Anthony Fonfara of Front street announce the approaching marriage of their daughter, Mary A. Fonfara, to Clifford C. Zukowski, son of Mrs Veronica Zukowski of Suffield, Ct. The wedding will take place on the 25th at St Stanislaus church in Chicopee.

Training Recruits at Camp Pickett



CORP MARTIN J. TOPOR

Unsung heroes of this war are junior non-commissioned officers, the corporals like Martin J. Topor of Chicopee, a member of the 3d platoon, Co D, 7th training battalion of the medical replacement center at Camp Pickett, Va. To them belongs much of the credit for the rapid training of the new American army.

Corp Topor does not resemble any of the Hollywood versions of the blustering non-com who yells his head off to impress his charges. Today the pattern of the instructing non-commissioned officers is to exercise a firm, quiet type of control that maintains perfect discipline without undue noise.

Starting with new men coming into his platoons, Corp Topor teaches recruits everything from army-style bed-making to the proper method of pitching two-man shelter tents. During drill periods he assumes command of the entire platoon, since platoon sergeants follow the policy of training junior non-coms for further promotion.

Corp Topor must know his subjects thoroughly to answer and counsel his men. He must fulfill his duties properly in infantry close order drill, medical aid, litter drill, ambulance loading, gas mask drill, organization of the arms, organization of the medical department, transportation of the wounded and many other highly specialized phases of work which is under the supervision of the medical corps.

Corp Topor is the son of Mr and Mrs John Sliwa of 362 Front street, Chicopee. He was inducted into the service last May and received his basic training at Camp Lee, Va. He was graduated from Chicopee high school and was employed as a salesman by the Topor Motor Sales company. He is shown demonstrating a lecture to recruits at Camp Pickett.

Harcerstwo Banquet Entertainers



CLARA AND NELLIE ZAMACHAJ

Mother of Sailor Leaves Church



Springfield Union Photo

Mrs. Mary Taborowski, whose son Joseph, recently killed in Navy service, was honored at a solemn high mass of requiem in St. Stanislaus Church, Chicopee, yesterday, leaves the church on the arm of her daughter, Mary.

Chicopee Brothers in Army

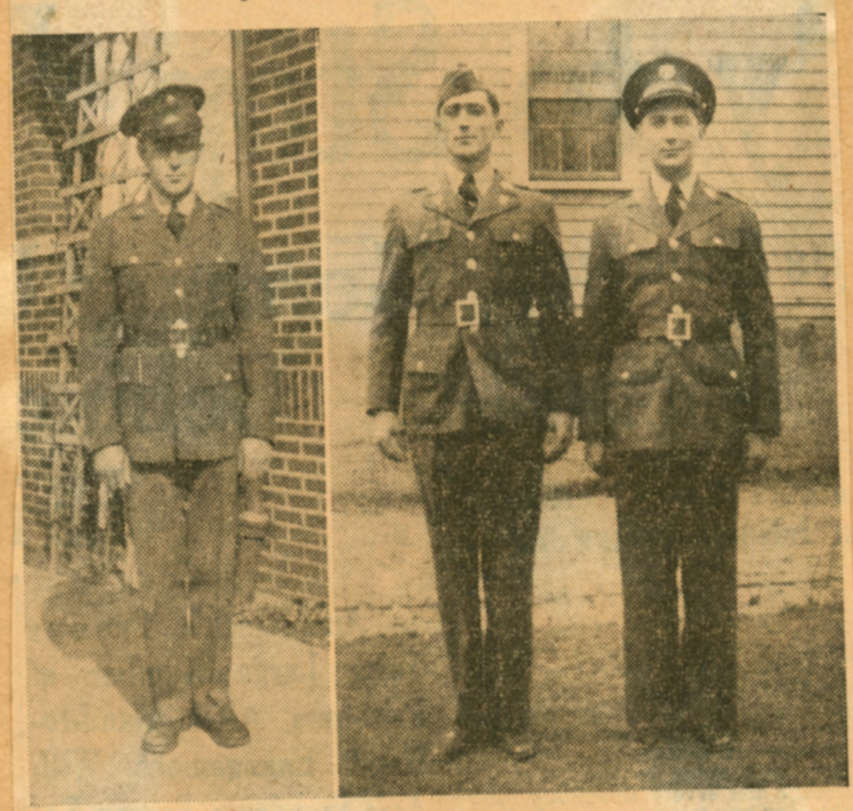

Three sons of Mr and Mrs Onufry Stopa, 46 Coolidge street, Chicopee, are serving with the armed forces. They are, left to right: Pvt John F. Stopa, Sergt Fred Stopa and PFC Medrad Stopa. John and Medrad are stationed at Fort Devens, while Fred is at Atlantic Beach, Fla.

SENDOFF PARTY GUEST



HELEN KORONA

Chicopee, Nov. 17 — Miss Helen Korona of 14 Van Horn street, who recently volunteered and was accepted for service with the WAAC's.

IN NORTH CAROLINA



WALTER SWOL

Swol, son of Mr and Mrs Oliver Swol of Clarendon street, has a small daughter, Mary Ann, who was particularly delighted when her daddy came home on a furlough recently from North Carolina beach where he is stationed. Corp Swol married Victoria Bednarz of Chicopee two years ago and their daughter is a year old. Mrs Swol is now employed at the Chicopee city hall. Bedore entering the army Swol was employed at the Weeks creamery.

TICKET CHAIRMAN



ESTELLE PARTYKA

ENGAGED TO WED



Photo by Fonfara

MISS GLADYS MIROS

Chicopee, March 20—Mr and Mrs Walter Miros of 15 Tremont street, Chicopee, announce the approaching marriage of their daughter, Gladys, to Alfred E. Palerma, son of Mr and Mrs Dominick Palerma of 56 Cabot street. The wedding will take place in St Stanislaus church on May 23 at 9 in the morning.

Bride-Elect



(Photo by Gold-Tone)

MISS HELEN BREZON

WILL WED ON 16TH



MISS GLADYS A. SUCH

Chicopee, Jan. 5—John Such of 127 Exchange street, Chicopee, announces the approaching marriage of his daughter, Gladys A. Such, to Walter F. Sokolowski, son of Mr and Mrs John Sokolowski of 22 Burton street, Chicopee. The wedding will take place at St Stanislaus church in Chicopee on the 16th.

TO BE MARRIED MAY 18



(Photo by Gold Tone)

MISS MARIE GALICA

Chicopee, April 18—Mr and Mrs Walter Galica of Front street announce the approaching marriage of their daughter, Marie, to Felix Mokrzycki of Wilson avenue. The wedding will take place on May 18 in St Stanislaus church.

VALENTINE DAY BRIDE



GLADYS J. GOSCIMINSKI

TO MARRY SOLDIER AT OREGON STATION



MISS ROSE KASAK

Willimansett, April 18—The engagement of Miss Rose Kasak, daughter of John Kasak of Bonner street, Willimansett to Technical Sergt Frank C. Mislak, son of Mr and Mrs Charles Mislak of Kingston, Pa., is announced by the bride-elect's father.

Miss Kasak attended Chicopee high school and is employed in the millinery department at the J. J. Newberry store in Holyoke. Sergt Mislak, who has been in the army for the past three years, is stationed at Pendleton field, Ore. Prior to his enlistment he was employed as physician's assistant in Pennsylvania following his graduation from the Kingston high school. The wedding will be an event of May 10 at the Pendleton field chapel.



MISS ANGELA M. FRODYMA

Mrs Genevieve Frodyma of Coolidge road, Chicopee, announces the engagement of her daughter, Miss Angela M. Frodyma, to Pvt Stanley J. Replenski, son of Mrs Tekla Replinski of the same city. Miss Frodyma is employed here and is active in many club circles.

ENGAGED TO WED



MISS PAULINE H. WACH

Willimansett, March 25—Mr and Mrs Steven Wach of 87 Beverly street announce the engagement of their daughter, Pauline H. Wach, to Albert J. Hardiman, son of Mr and Mrs George Hardiman of Hazard avenue, Thompsonville, Ct. No date has been set for the wedding.

Weds On Feb. 6



(Photo by Gold Tone)

MISS STELLA ZDEB

Mr and Mrs Bartholomew Zdeb of School street, Chicopee, announce the engagement of their daughter, Miss Stella Zdeb, to Pvt First Class Walter Grych, son of Mr and Mrs Walter Grych of Coolidge road, Chicopee. The wedding will be an event of February 6 in St Stanislaus church.

Bridal Saturday



(Photo by Gold Tone)

MISS FRANCES M. LYNCH

Her marriage to Stanley J. Rodgen will take place Saturday in Holy Name church, Chicopee.

Two New Community Nurses



PRESENTINE C. PAQUETTE



ALICE NANTAIS

Chicopee, Jan. 5—Cases of sickness handled by the Chicopee Community Nurses' association increased so much since the organization was established a few months ago that two new nurses were added to the nursing corps recently by the board of directors, making five nurses in all in the corps. The new nurses chosen included Miss Alice Nantais and Presentine C. Paquette.

Polish Refugee Who Received Coat From I. O. Couple Is Sent Funds

Mr and Mrs Leon Gosciminski of Main Street Hears From Scotland Where War Victim Is Ill

Indian Orchard, Sept. 18—One Polish refugee will be helped through the efforts of Mr and Mrs Leon Gosciminski of 376½ Main street when a letter mailed today reaches her at Peebles, Scotland, where she is living with friends for the duration. The letter contains a money order.

The refugee became acquainted with the local couple through donations of used clothing made by them in answer to an appeal by the Polish National committee in the winter of 1939-40 when large shipments were being made through the Red Cross.

At the time of the clothing drive the local couple gave generously. Included was a practically new winter coat which Mrs Gosciminski purchased in the fall of 1939. In the sleeve Mrs Gosciminski stitched her name and address and asked that the one receiving the garment communicate with her.

This week an air mail letter was received addressed "Polish Hearth" 376½ Main street. In this letter the refugee stated she had recently been given the coat by the Red Cross and she had found the message. She said she was in the employ of the Polish government at the time of the invasion and lived in a city near the German border. She fled to Warsaw, and after being driven from that city, moved from one country to the other until she reached England.

In Scotland she had been working but because her health had been impaired she had to stop. She said she is now living on the charity of Polish people throughout the world.

The letter resulted in the sending of the money order.



ALFRED LEWANDOWSKI
Based on Staten Island, N. Y.



STANLEY T. KUSEK
Medical Corps Member



MISS LORETTA CICHON



GEORGE J. CZELUSNIAK
In Coast Guard Service

TWO FOLLOWING SONS INTO NAVY

By the end of the week the families of John Raymond Lynch, Chicopee mail carrier and Frank W. Sharp, Chicopee fireman, will be devoid of men at home as Lynch and Sharp follow their sons into military service.

Lynch left Monday for Norfolk, Va., to become a petty officer in the Navy. His two sons, John Raymond, Jr., and James, are also in the Navy as machinist mate and aviation mechanic, with petty officer ratings.

Sharp leaves for Norfolk Sunday after serving as a fireman since 1926. He will become a petty officer, third class, in a construction battalion. His son, Frank, Jr., is shortly to become a gunnery sergeant in the Air Force with a bombardment group at Langley Field. His son-in-law, Michael Kos, who resides with him at his Front Street home, is a corporal at Ft. Adams with the Coast Artillery.

COMMISSIONED



CHESTER K. PASTERNAK

Shown in his new uniform is Chester K. Pasternak of Chicopee who received a commission as second lieutenant in the infantry at Ft. Benning, Ga., last week. Pasternak enlisted in 1938 and rose through the ranks to top non-commissioned rating before going to officers' training school. He received his gold stripe on May 12.

Chicopee Brothers See Action

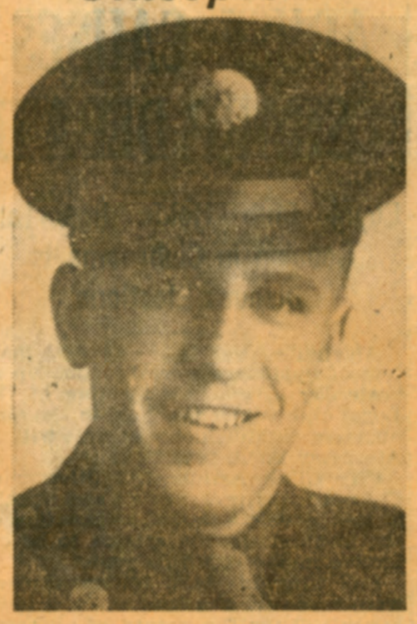

MAX SKAZA



JOSEPH SKAZA

Dedication of Honor Roll at Chicopee



Springfield Union Photo

Scene in front of Chicopee City Hall yesterday as war honor roll was dedicated.



Springfield Union Photo

Speakers at dedication of Chicopee war honor roll yesterday. Left to right: Mayor Leo P. Senecal, Capt. John R. Agnew, USN; Col. Frank A. Deroin, USA.



(Photo by Gold-Tone)

ADAM A. JAGER
At Armed Guard Center

Chicopee Pays Tribute to Its War Dead



Springfield Union Photo

At dedication of Chicopee war honor roll yesterday. People in the left foreground are relatives of servicemen who have given their lives in the war.

WILL TAKE NUPTIAL VOWS ON APRIL 26



MISS CECELIA M. GUZIK

Married Recently in Chicopee



MRS CARL LUBIAK,
nee Stella Kulpa



Photos by National
MRS PETER ANGOTTI,
nee Josephine Robak



MRS JOSEPH CYRAN,
nee Katherine Bogdanowicz

Brothers Serve in Navy, Army



JOSEPH S. SUPCZAK

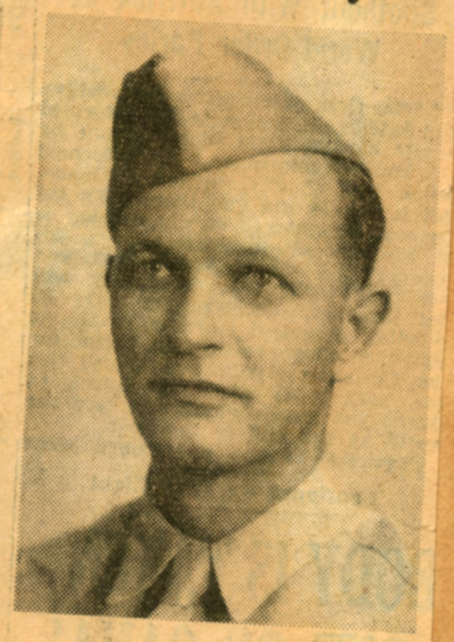

FRED SUPCZAK

Jendrysik Brothers in Navy



FREDERICK J. JENDRYSIK

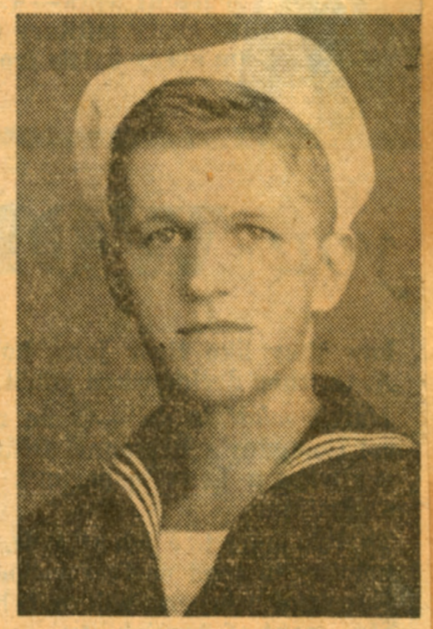

CHESTER JENDRYSIK

Chicopee, Oct. 18—Two sons of Mr and Mrs Felix J. Jendrysik of 67 Chicopee street, Frederick J., 25, seaman first class, and Chester F., 19, seaman second class, are doing their bit for Uncle Sam in different branches of the navy.

Frederick, older of the two, enlisted in the coast guard on March 15, 1942. He received his "boot" training at Manhattan beach, N. Y. Then came a series of assignments at various camps and finally convoy duty. He is now awaiting further orders at New York. Before enlisting he was employed at Westinghouse Electric and Manufacturing company.

Chester picked the naval construction battalion, better known as the seabees, as his branch of the service and enlisted on June 8, 1943. After completing his "boot" training at Camp Peary, Va., he received advance training at Camp Endicott, R. I. Then came a 10-day leave, which he enjoyed at home. He is now attending advance technical classes at Camp Parks, Cal. Before enlistment he was employed at the Jendrysik's stores.

Both boys were actively engaged in social and athletic clubs before enlistment. Fred was secretary-treasurer of the Cavaliers SAC, while Chet, then known as Chet Jay, was editor of the Cavalier, weekly newspaper.

CHICOPEE NEWLYWEDS



(Photo by Fonfara)
Sergt and Mrs Joseph Orzechowski. The bride was formerly Rita Czapienski.



TADEOSZ MAJOWICZ

Naval Aviation Cadet Tadeosz Majowicz, son of Mr. and Mrs. Martin Majowicz of 200 Center Street, Chicopee, graduated Sept. 2 from the Civil Aeronautics Administration War Training School, Kimball Union Academy, Meridan, N. H. He was graduated from Chicopee High School in June 40. A brother Edward is a private in e Army.

Army Will Give Him Medals

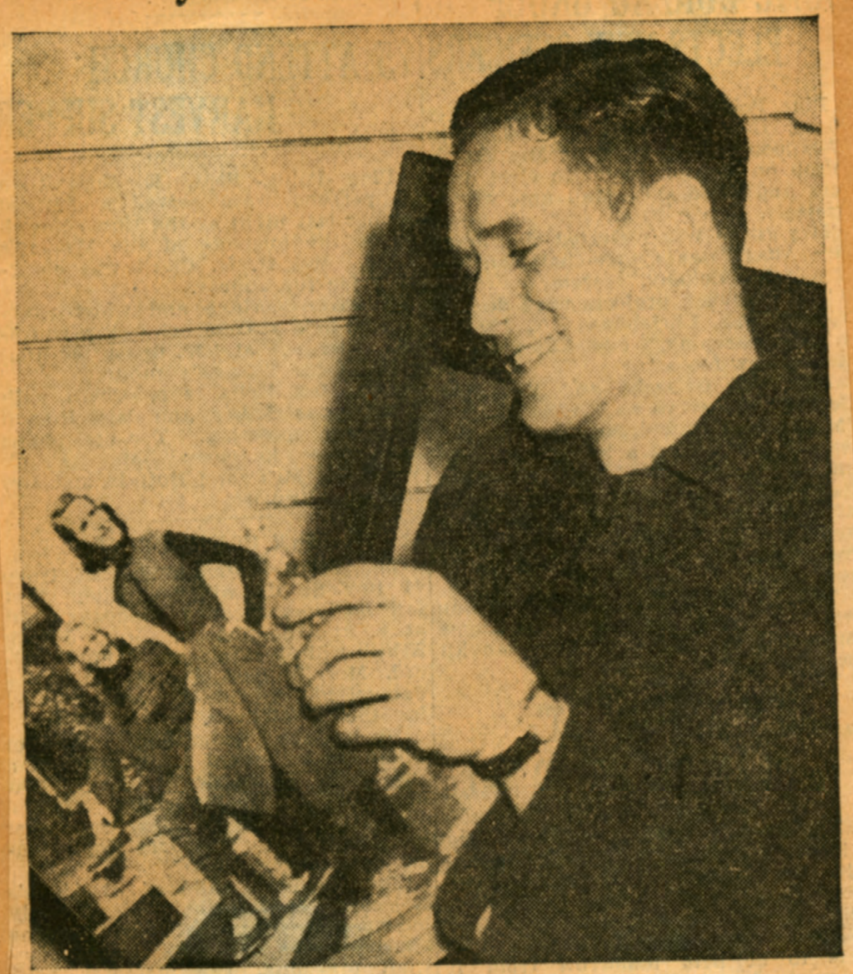

Pictured at his base at Camp Stoneman, Pvt First Class Adolph M. Gawron, smiles because he is to receive both the Purple Heart and Silver Star awards for courageous action in the South Pacific. Action was taken in his behalf after a Daily News clipping told of his accomplishments, previously unrecognized by army officials through an error.

SILVER STAR AWARDED TO PVT GAWRON

Chicopee Soldier Cited for Gallantry in Rescuing Wounded Man On Guadalcanal

Chicopee, June 3—Pvt First Class Adolph M. Gawron of 153 Center



ADOLPH M. GAWRON

street, who entered the army two years ago and took part in the Guadalcanal campaign, has been awarded the silver star for gallantry in action by Lieut-Gen Millard F. Harmon, commander of the United States forces in the South Pacific area, at the direction of the President. The local youth, who is secretary of Gawron Brothers Provision company, is in an infantry regiment.

The citation states that on November 20, 1942: "Pvt First Class Gawron volunteered to enter the enemy lines with one other to rescue a wounded soldier reported lying in front of the lines. Together they carried a stretcher over rugged terrain 600 yards into enemy territory, but on attempting to return with their patient they discovered that the enemy had cut off their retreat. Pvt First Class Gawron and his companion circled around the enemy, waded through a quarter mile of waist-deep, shark-infested ocean water, and carried the wounded man on the stretcher above their heads back to safety."

WACs Take Oath Here



The first group of women to be sworn into the WAC at their new recruiting office, was also the first group to be sworn in by a WAC officer here. Front row, left to right: Irene J. Strzempek of Cricopee, Ann E. Blow of New York city, Florence G. Wood of Springfield, Myra E. Gibbs of Lee; back row, left to right: Dorothy F. Brakey of Easthampton, Ellen S. Lovell of West Boylston, Janet Race of Northampton, and Doris Rypysz of Thompsonville, being sworn in by Lieut Hannah Jolley, newly appointed summary court officer. The new WACs left for Daytona Beach, Fla., yesterday.

Brothers in Armed Forces



SERGT JOSEPH STASIOWSKI



PVT FRED STASIOWSKI

Chicopee, May 17—Mr and Mrs Stanley Stasiowski of Riverview terrace have two sons in the armed forces. They are Sergt Joseph Stasiowski, who is in North Africa, and Pvt Fred Stasiowski, who is in the engineering corps training school in northern New York. Joseph was employed at the Berkshire Upholstery company and Fred was at the Stevens Arms plant prior to joining the service.

Chicopee Couple Have Three Sons in Service



ALBERT R. GIGUERE



RAYMOND J. GIGUERE



PHILIP E. GIGUERE

hicopee, May 21—The three sons Mr and Mrs Eugene Giguere of Center street, all graduates of sumption school, are in the armed ces. The boys are Pvt Raymond Giguere, 24, Albert R. Giguere, man, first class, 18 and Pvt Philip Giguere, 20.

Pvt Raymond enlisted on June 25, 1941 and has been overseas for a year. He is the bugler of his regiment and was formerly employed at the Baush Machine Tool company.

Albert enlisted June 18, 1942, in the coast guard and his present whereabouts are unknown. He was formerly employed at the Western Auto company.

Philip is in the air force and is now stationed at Miami Beach, Fla. He enlisted February 22, and was formerly employed by the Package Machinery company.

You are cordially invited to attend a
Miscellaneous Shower given in honor of
Miss Antoinette Czech
and Mr. Edward Kostek
on Thursday, the Fourteenth of November, 1940
at 8 o'clock in the evening
at St. Stanislaus' Hall - Chestnut Street
Chicopee, Massachusetts

Sons to Officiate at Funeral



Sons of John Kordzikowski will officiate this morning at the funeral mass for their father. Left to right: Paul, a novice at St. Hyacinth Seminary, Granby, who is to be ordained a priest in the fall and who will serve as an assistant at the altar; Fr. Stanley Kordzikowski of Detroit, Fr. Julius Kordzikowski of Chicago and Fr. Henry Kordzikowski of Milwaukee.

Graduation Class at Chicopee Center Junior High School



Chicopee, June 25 — The annual graduation of the Chicopee Center Junior High school will take place in the Chicopee High school auditorium on Front street, Friday night at 8. The graduating class includes 292 members. Miss Trumbull is principal.

The presentation of diplomas will be made by Dr Samuel E. Fletcher, chairman of the school committee. He will also make the address to the class.

Among the guests will be Superintendents of Schools John J. Desmond, Jr, and Mrs Desmond; members of the school committee, members of the faculty, parents, relatives and friends of the graduates.





Chicopee, March 29—Herewith pictured are members of the Center Junior High school orchestra which will assist with the operetta, "The Pirate's Daughter," to be presented by school children at the high school auditorium, tomorrow afternoon and Friday evening. The afternoon performance will be for children, while the evening performance will be for adults.

Reading, left to right, first row: Raymond Noga, Stuart Murphy, Fred Hopkins, Edwin Swerad, Ruth Fein, Cassiemere Moran, John Bower and Max Zawidowski. Second row, same order: Mrs Norine Ingraham, director; Jerome Savaria, Henry Mazar, Janet Stefanik, David Kilpatrick, Rita Elie, Martin Topor and Francis Rutka.